GOOD ADVERTISING RESULTS | Are to be Obtained from . . . . . THE SENTINEL Every day. Don't wait, take them now.

The Fort Wayne Sentinel.

HELP WANTED! SITUATIONS WANTED! | Try THE SENTINEL Column. It brings results every time.

ESTABLISHED 1833. MONDAY, FEB. 7, 1898. PRICE TWO CENTS.

BLACK CAT STOCKINGS

—FOR—

BOYS AND GIRLS.....

The sale of this stocking has been beyond our expectations.

We open today 42 dozen, made in all sizes.

25 Cents a Pair.

GEO. DeWALD & CO.

MONEY TO LOAN

From $10 to Any Amount.

Any Person in Need of Money can borrow it on their Household Goods, Pianos, Horses, Wagons, Carriages, Bicycles, Store Fixtures, Etc.

THE PROPERTY TO REMAIN IN YOUR POSSESSION.....

All Business Private and Confidential.

No Delay. Lowest Rates

IT PAYS TO BORROW OF US.

LOANS TO SALARIED PEOPLE (Ladies' or Gentlemen) on their own names.

INDIANA MORTGAGE LOAN CO.

Room 3 Arcade, Upstairs.

Open Saturday Evenings 7 to 8:30.

FREESE & RANKE,

CHEMISTS.

—Manufacturers Of—

Pure Cream Tartar Baking Powder.

For Hotel, Restaurant and Family use. Strictly Pure.

25c a Pound.

Recommended by the Leading Caterers in the city.

Money Loaned!

SALARIED PEOPLE.....

Holding permanent positions with responsible concerns upon their own names without security. Easy payments. Business confidential.

Room 2, Seidel Building. 52 1-2 Calhoun St.

WHY SUFFER WITH TOOTHACHE,

When we can either relieve the pain and fill the tooth or if necessary extract them, absolutely without pain by the use of our vitalized air. Fresh daily; anyone can take it.

BEST TEETH $8.00 Per Set.

All work warranted. Charges Moderate. No Pain.

U. S. DENTAL PARLORS,

"Over Baldwin's Music Store,"

Phone 1178. 98 Calhoun St.

DR. J. A. WILLIAMS, Mgr.

MONEY!

Money to loan on Farm and City Real Estate at the lowest rates of interest. We have the money on hand to close loans at once.

The J. F Schell Loan & Investment Co.,

24-25-26-27 Pixley-Long Block.

15 & 18 E. Berry St., Fort Wayne, Ind.

Dyspepsia, Heartburn, Gastritis and all Stomach Disorders positively cured. Grover Graham's Dyspepsia remedy is a specific. One dose removes all distress, and a permanent cure of the most chronic and severe cases is guaranteed. Do not suffer! A 50 cent bottle will convince the most skeptical. nov.15-3m

A. C. COCKE, Druggist.

MONEY TO LOAN

At lowest rate on furniture, pianos, horses, wagons, carriages, etc., and leave the property in your possession.

Payments arranged on the monthly installment plan or to suit you.

Loans placed same day application is made.

No charges taken out in advance.

Business confidential. No publicity

Fort Wayne Mortgage Loan Co., Room 2 Seidel Block, up stairs. 52½ Calhoun St.

SLEEP FOR SKIN-TORTURED BABIES

And rest for tired mothers in a warm bath with CUTICURA SOAP, and a single application of CUTICURA (ointment), the great skin cure.

CUTICURA REMEDIES afford instant relief, and point to a speedy cure of torturing, disfiguring, humiliating, itching, burning, bleeding, crusted, scaly skin and scalp humors, with loss of hair, when all else fails.

Sold throughout the world. POTTER DRUG AND CHEM. CORP., Sole Props., Boston.

"How to Cure Skin-Tortured Babies," free.

SKIN, SCALP and Hair Beautified by CUTICURA SOAP.

EMILE ZOLA.

The Famous French Case Opens Today.

Dense Crowds Throng the Court Room

And Cheer or Hiss as Friend or Foe Appear.

Cries of "Vive Zola" are Suppressed--The Prisoner Appears in Court, Haggard and Weary.

PARIS, Feb. 7.—The trial of M. Emil Zola, who is being prosecuted by the government as a result of the letter which he wrote last December to the Aurore, strongly reflecting upon the high officials connected with the Dreyfus case, opened today in the asize court of the Seine.

The most keen public interests was manifested in the case. Hundreds of people surrounded the court, anxious to gain admittance. The police measures taken to insure order were most vigorous, yet the crowds increased in number all the morning.

The arrival of Henri Rochefort was the signal for shouts of "Vivi Rochefort," and counter cries of "A bas Rochefort." Turning in the direction of the hostile cries, M. Rochefort shouted: "It would seem that with four of you, at five francs apiece, the Dreyfus syndicate will not be ruined." M. Zola, who arrived in a carriage shortly afterwards, was greeted with vehement shouts of "Spit upon Zola."

An individual who shouted "Vive Zola!" was promptly hustled and suppressed.

The proceedings commenced at 1 o'clock under the presidency of M. Delegorgue, who announced that the court would be cleared if there were any demonstrations. Although the court was thronged, quiet was maintained owing to the knowledge that a company of republican guards had been placed at the disposal of the judge to preserve order. While the jury was being selected M. Zola entered the dock. He was pale. A few cries of "Vive Zola!" were promptly suppressed by the vigorous protests of the majority of the audience. After the reading of the indictment the advocate general explained that the charge was strictly limited to the passage in M. Zola's letter denouncing the Esterhazy court-martial.

Continuing, the advocate general said it was imperative to prevent the proceedings from wandering and "thus playing into the hands of the accused, whose aim is to get a revision of the Dreyfus affair by a circuitous route." The court decided to allow the accused to call evidence in support of the other charges contained in his letter, including the accusations which he made against Colonel Pati Du Clam and Generals Mercier, Boisdeffre, Billot and Pillieaux. M. De Legorgue read a number of letters of excuse, including one from the minister of justice, M. Darlan, announcing that the minister for war, General Billott had not received the authority of the cabinet to testify. M. Delegrogue also read a letter from Ex-President Casimer-Percier saying he could not testify accept as to facts subsequent to this presidency. Colonel Pati Du Clam was then called and refused to testify. M. La Borie urged the importance of his testimony, adding that unless the court ordered the witness to give testimony, he might be compelled to demand an adjournment until the next sessions. Counsel also said he was not prepared to oppose a secret trial, if it was absolutely necessary. But, continued M. Laborie, the allegation being that the matter they were discussing was connected with state secrets and the national defense was a mere joke. The advocate general thereupon protested against the national defense being called a joke, to which M. Laborie hotly replied that he would permit no one, not even the advocate general, to cast suspicion upon his patriotism. (Cheers.) The hearing of the case was adjourned at 5 p. m. There were no sensational incidents.

NATIONAL NEWS.

Thrilling War Scene Recalled to Memory.

A Memorial to Reward the Monitor's Crew--Government Asked to Give Them a Small Purse.

WASHINGTON, Feb. 7.—A communication was received by the senate from the secretary of war today presenting the urgent necessity for immediate action to control the disorderly elements that are assembling in Alaska.

Mr. Chandler, of New Hampshire, presented a memorial which called to the attention of the senate one of the most thrilling events of the civil war. The memorial was prepared in 1874 by the late Admiral Worden, who, as a lieutenant in the navy, commanded the Monitor in the historic fight in Hampton Roads between that vessel and the ironclad Merrimac. Mr. Chandler said that Admiral Worden conceived the idea that it would be proper for the Government of the United States to pay to the officers and crew of the Monitor the sum of $200 each, in the nature of prize money, but after having prepared the memorial, concluded not to present it to congress lest his motives might be misconstrued. Mr. Chandler said that he now took occasion to present the memorial himself and he hoped that congress might see its way clear in view of the wonderful victory achieved by Lieutenant Worden to do something substantial for the surving members of his family, who are not in good financial circumstances. Mr. Chandler was of the opinion that this was not a case simply for a pension, as the extraordinary services rendered by the Monitor's commander and crew rendered it deserving of special consideration. He asked that the memorial be referred to the naval affairs committee, his idea being, he said, that the committee and the secretary of the navy could evolve some plan whereby such able recognition by the government could be made of the great services rendered to this country by Admiral Worden.

Mr. Hale, of Maine, paid a high tribute to Admiral Worden, both as a man and as a naval officer, and he appealed to the senate to accord, not only just, but generous treatment to the surving members of his family.

GAVE BAIL.

Sheriff Martin and Party Released.

Each Required to Give Bond in the Sum of $6,000, Aggregating the Handsome Figure of $402,000.

WILKESBARRE, Pa., Feb. 7.—Hundreds of persons, anxious to hear what action Judge Woodward would take in reference to the sensational outbreak on Saturday between Attorneys Garman and Lenahan, opposing counsel in the Lattimer shooting case, thronged the court room today. Judge Woodward spoke of the incident of Saturday, saying that after he had left the bench and before court adjourned, an altercation had arisen between two of the lawyers engaged in the trial which the court did not fully hear, nor realize the words used until they were seen in the newspapers: "Had we head," said the Judge, "what was said, we should have dealt with the lawyers in a summary manner, as the affair so deserved, and if there is a repetition of it we shall punish the guilty parties for contempt of court." He then pronounced a severe denunciation of the sensational action of certain newspapers in endeavoring, as the court said, to prevent justice by an exaggeration of the facts and incidents of the trial. He would, he said, not mention any names at present, "but if the astounding falsehoods and misrepresentations continue the representatives of the papers will find the door of the court closed to them."

The first witness today was Silas Jones, justice of the peace of West Hazelton. He stated that he had seen the meeting of the deputies and strikers at West Hazelton and followed the deputies to Lattimer. He saw Sheriff Martin advance toward them with a paper in his hand. Some of them surrounded him and an altercation occurred, but the witness could not exactly see how the altercation commenced, or how it determined. He heard a couple of shots and then a volley and saw several men fall. Two who fell near him were dead. He was asked what the spectators said after the shooting. The defense objected. After listening to all the arguments the court sustained the objection, thus shutting out the evidence. This is regarded as an important point gained for the defense. Counsel for the defense asked the witness if he was not frightened when he saw the sheriff surrounded by the strikers and the witness answered he was, and that owing to this fact he could not tell clearly just what happened at the moment.

John Yeager, a Slavonian who required an interpreter, said he had seen the deputies on their way to Lattimer on the day of the shooting. All were armed with rifles, but he could not see whether the sheriff had any weapon.

Just before the noon adjournment the court accepted bail for all the accused deputies and the sheriff in the amount of $6,000 in each case, making $402,000 in all. Bail was furnished by the Philadelphia curety company.

TO TOUR EUROPE.

DeWolf Hopper's Opera Company and Sousa's Band to Combine.

CHICAGO, Jan. 7.—DeWolf Hopper and John Phillip Sousa are going to Europe to give American comic opera and American band music throughout the old world. All the members of Hopper's opera company, "El Capitan," and all the members of Sousa's band are booked for the trip. The start will be made sometime in the fall and both companies expect to be away the entire season of 1898-99. In consequence of this trip abroad the production of DeWolf Hopper's new opera will be delayed until sometime in 1899.

D. J. Spencer is worse today.

NO COMPROMISE.

Spain and Cuba Must Fight it Out.

Intense Hatred Makes Settlement Impossible.

Absolute Independence is Cuba's Aim.

Unconditional Surrender of Insurgents and Complete Subjugation of the Island is Spain's Design.

CLEVELAND, Ohio, Feb. 7.—Dr. C. N. Thomas, of Illinois, who has just returned from Cuba, where he has been studying the existing conditions on the island for several months past, is now in Cleveland, and, in speaking of the war, said:

"From the present indications the war in Cuba will continue for a long time to come. The Spanish will never grant the Cubans their liberty as long as they can possibly help it. The Spanish are not only a proud, but very patriotic people. They realize that 400 years ago they were the greatest and most powerful nation, and ruled one-tenth of the land on the globe. A treaty between the Cubans and Spaniards is absolutel yout of the question. The hatred between them was strong before the war and such terrible suffering as both sides have endured since the war commenced has intensified this feeling. The talk of Cubans accepting home rule is simply ridiculous. Equally absurd is the idea of Spain granting Cuba a home rule, as we Americans understand home rule. The policy of the Cubans is not to fight important battles. They justly say yellow fever is destroying the Spanish army fast enough. Their plan is to wear out Spain financially and the Spanish nation is so weak financially that she finds it impossible to raise the $36,000,000 annually to carry on the Cuban war and an additional $25,000,000 each year to pay the interest on her great debt. The reports about the awful suffering among Cuban women and children are to some extent correct. In the large cities the suffering is not near so great as in the interior of Cuba. In some towns that I visited the suffering is beyond description and awful enough to make a strong man's heart ache, and the longer the war continues the greater is the suffering."

KEY WEST, Fla., Feb. 7.—A fierce battle has occurred between Alquizar and Guira in Havana province. The fighting continued one hour, the Spaniards having fifteen soldiers killed and a large number wounded, the latter being left on the field. Three volunteers and four civil guards of Guira were also killed, and the insurgents captured many oxen. Zone Guira and San Anto de Los Banos, two young men, aged twenty-one and twenty-three years, respectively, were assassinated by the guerrillas in Havana province, and, it is said, their bodies were dragged through the streets of the town, horrifying the inhabitants.

The Spanish forces under Col. Ruiz Adams were attacked by the insurgents under Rosendo Callezo, at Castaneda plantation. After one hour's fighting the insurgents abandoned their hastily thrown-up intrenchments and the Spaniards followed, believing the insurgents were without ammunition. They were surprised later by a dynamite explosion, and many were left dead or wounded upon the field.

LABOR AFFAIRS.

Many Idle Men in the Hub City.

The Cotton Mills and Rubber Factory Trouble Far From Adjustment--The Riveters' Strike.

BOSTON, Feb. 7.—A small army of unemployed men occupied the streets leading to the state house all night last night in order that they might be on hand when the doors opened this morning, ready to register for civil service examinations in the mechanical department. Painters, masons, iron workers, plumbers and tinsmiths were the tradesmen wanted. Many of the men had been without work for months. The men were admitted in order and the 500 names, which were all that could be taken, were soon recorded. More than 1,000 were turned away.

NEW BEDFORD, Mass., Feb. 7.—The beginning of the fourth week of the cotton mill operatives' strike showed nothing but the same apparent determination on both sides to stick to their respective positions until the other yields. Secretary Cunnane, of the joint strike committee, has issued a statement saying that the total amount of money received up to Saturday, February 5, at 9 a. m., was $1,345. "In looking over the amounts received from outside sources," said Secretary Cunnane, "there is every evidence that New England is beginning to wake. The people of Lowell, Lawrence and Boston in particular give encouraging signs."

NEW BEDFORD, Me., Feb. 7.—The arbitration committee of the board of trade have as yet made no progress in the proposed effort to remedy the strike situation here. A communication has been sent by the committee to the dressers' union, which inaugurated the strike, expressing the willingness of the committee to try to open negotiations between the mill management and the operatives, if the strikers so desire. No answer to the communication has yet been received. The three corporations still remain shut down.

BAY CITY, Mich., Feb. 7.—The Wheeler & Co. ship yard, which had been shut down for two weeks on account of a strike of riveters, resumed operations today. A few non-union riveters were put to work. The striking riveters will stay out at least until after a meeting of the state court of mediation, which is expected to take the question up here this week.

BADLY SCORCHED.

An Eastern Resort Suffers Loss by Fire.

Hotels, Stores and Music Hall More or Less Damaged, Involving a Loss of $65,000.

ATLANTIC CITY, N. J., Feb. 7.—A fire, which originated in the Academy of Music this morning, destroyed a half block of buildings, entailing a loss of about $65,000 before being got under control. The origin of the fire is a mystery. Officer Robinson discovered smoke issuing from under the board walk in front of the Academy of Music. A general alarm was sent in, but before the engines arrived the Academy of Music was enveloped in flames.

The fire spread to Lapre's confectionery store and there communicated to the rear of the Bryn Mawr hotel. The flames quickly spread to Bacharacher's Furnishing store, Rutter's School of Phrenology, Myers photograph gallery, the Gold Mine bath houses, Smith's rolling chair establishment and a portion of the vitascope parlors on the board walk.

For a time it looked as though the Berkeley hotel, the largest hostelry on Kentucky avenue, would surely be destroyed. The rear of the hotel adjoined the burned buildings and the stiff westerly wind fanned the flames toward the big house. Several lines of hose were run out of the hotel windows and the side of the building and surrounding property was thoroughly drenched. The guests in the Berkeley hotel hurriedly packed their clothing and prepared for a hasty exit, but the wind shifted at this time and this alone saved the hotel.

The floor of the big board walk for a distance of half a square was so badly damaged by the flames that it will have to be rebuilt. The heaviest losers are: Academy of Music, $30,000; insurance small; owned by Joseph Fralinger. Lapres confectionery store, $5,000. Gold Mine baths, $4,000; owned by S. S. Mervine. Stewart McShea's household goods, $2,000. Bryn Mawr hotel, $10,000. Bacharache's furniture store, $1,000. Owing to the fact that the property destroyed was all beach-front buildings there is very little insurance, the insurance companies refusing to take the risks except at very high rates. The Academy of Music was destroyed by fire in 1893.

SEES HOPE FOR CUBA.

Rev. Thomas Dixon Blames the Republicans for Delay.

NEW YORK, Feb. 7.—To his audience at the Academy of Music yesterday Rev. Thomas Dixon said that the hour of Cuba's triumph is drawing near. His remarks were received with wild shouts and clapping of hands.

"The day of Cuban judgment draws near in America," he said. "The responsibilities of delay and disgrace in recognizing the Cuban republic has been squarely fixed on the republican party and the white house. The representatives of the nation who thus disgrace us do not represent 700 voters. They misrepresent 7,000,000 voters who sent them there. They lied to these 7,000,000 constituents. They promised Cuba independent recognition."

ON AN ICE FLOE.

Cleveland Workmen Carried Out Into the Lake.

CLEVELAND, Ohio, Feb. 7.—Five workmen who had started to walk across the ice from the new waterworks crib, five miles out in the lake, were rescued last evening by the fire boat Clevelander from an ice floe after an exciting experience. The men had started to walk ashore and when a mile out discovered that they were on a detached ice floe and rapidly moving away. After prolonged cries and waving of their coats they finally attracted the attention of a skater near the shore, who telephoned to the fire boat. After a hard battle with the ice the Clevelander succeeded in crushing her way through the heavy ice and rescuing the men.

Miss Ada Bowser entertained the Violet club on Friday evening at her home. The guests of honor were Miss Marie Russell, of Grand Rapids, Charles Jones and Pearl Smith, of Bucyrus, Obio, and Guy Peper, of Chicago.

CURFEW MUST RING.

Col. Alex. Hogeland Comes to Fort Wayne.

He is the Father of the Curfew Movement.

He Addresses Three Sabbath Meetings Here.

A Copy of the Law to be Presented to Mayor Scherer--The Work to be Pushed.

Col. Alexander Hogeland, father of the curfew and president of the Boys' and Girls' National Home Employment association, arrived in Fort Wayne from Indianapolis Saturday night, and by appointment addressed large audiences in the First Baptist church on Sunday morning and in the Berry Street M. E. church in the evening. In the afternoon Mr. Hogeland addressed a union of Sabbath schools at the Wayne Street M. E. church. This morning Mr. Hogeland spoke to the students of the high school on the student life.

Mr. Hogeland has with him a copy of the curfew ordinance, which he will place in the hands of Mayor Scherer for consideration and adoption.

Mr. Hogeland says the ordinance has been adopted in some 400 cities and towns within two years, and many of the officials certify to a decrease of from 50 to 75 per cent. in commitments of boys and girls to station houses and reform schools within a year. The ordinance is without any political or denominational feature whatever.

"It lessens convicts in the penitentiary and protects the trades of honest mechanics," Colonel Hogeland declares. "Students in schools and apprentices in manufactories are improved socially and morally and from needed rest the apprentice gives better service and newsboys sell more papers, and all become valuable members of society. The best friends of the ordinance are the police and police officials of the cities by reason of the extent to which it reduces crime."

In his address at the Baptist church yesterday Mr. Hoagland stated that the police love their children as well as anybody else, and they wanted the ordinance for the value it would have in keeping their own children at home. He stated that the ordinance was not for the purpose of vexing or annoying any class of the community, and in point of fact it was intended for the hoodlum element and that percentage of boys and girls who were becoming vicious and defying home restraint.

He explained where crime came from by saying that there were twenty thousand boys and girls in the reform schools of the United States, and that 98 per cent. of these were sent from the cities, towns and villages. He then said that two-thirds of the people of the United States lived in the country or on farms and that the remainder inhabited the cities, towns and villages. This made it plain that the criminal classes were being taken from the one third of the population. He made the further statement that 10,000 men and housekeepers daily in the United States advertised for a servant, coachman, or an apprentice and qualified it by saying a Swede, German, Dane or Norwegian preferred. He said that six out of seven of the boys in the United States were Americans, and still nine out of ten of the apprentice boys in the factories and machine shops belonged to the nationalities referred to. The reason of this preference for foreign boys for these positions of trust and responsibility was accounted for by the fact that they were kept at home at night, not given the freedom of the streets and grew up with habits of sobriety and obedience. While the American boy from late hours on the streets at night, having his own way, smoking cigarettes, sleeping late and doing nothing, too often graduated simply for a hoodlum.

He told many intensely interesting and dramatic incidents growing out of his twenty-five years among the gamin of the streets.

Colonel Hogeland is an affable gentleman, well along on the shady side of life, but full of enthusiasm for his work and energetic in carrying it forward. He has devoted many years to the work of child-saving and the curfew movement which has resulted in such regulations in nearly four hundred cities of the United States is due almost entirely to his tireless labors. It may not be generally understood, but Mr. Hogeland is probably the exception in the United States among reformers in that he receives no salary for his work, depending on the sale of his books and charts for his support. It would be no imposition for some of Fort Wayne's citizens who are interested in this work to assist in bearing part of the expense incurred in projecting the curfew reform in this city. It would doubtless be well for some people of the city to arrange for one or two of Colonel Hogeland's intensely interesting and dramatic addresses, covering his labors in child saving during the past quarter of a century.

Conflagration in the Phillipines.

MADRID, Feb. 7.—Dispatches just received from Manilla, capital of Phillipine islands, announce that 200 buildings, some of them of importance, have been destroyed by fire.

AT HOME AGAIN.

Hon. P. S. O'Rourke Returns From the South.

Suffers From Acute Bronchitis, But He Makes the Long Journey Without Much Difficulty.

Hon. P. S. O'Rourke arrived home at 2:30 o'clock yesterday afternoon, in a special car sent down to Asheville last week for his accommodation. He is very weak, though he made the long journey from the south rather better than his attendants anticipated. Dr. E. J. McOscar met Mr. O'Rourke at Cincinnati and accompanied him to this city. The distinguished patient is suffering from an acute and deep seated attack of bronchitis and so stubborn has been the malady that it has reduced him to an extremely weak condition. Mr. O'Rourke has displayed wonderful fortitude in his suffering and his vitality has kept him up marvelously.

The trip from the south was very trying upon his strength and rendered him noticeably more feeble, but now that he is at home, surrounded by family and friends, with nothing to annoy him, there is a slight prospect that he will rally from the present extreme weakness and his life be prolonged for a considerable period. His critical condition, however, is realized and all the members of his family are now at his home. His son, Ed O Rourke, of Grand Rapids, reached Fort Wayne yesterday.

DEMOCRATS TO MEET.

County Committee Called Together by Chairman Kaough.

The Members Requested to be at the City Hall Next Saturday and Set a Time for the County Convention.

This morning William Kaough, chairman of the democratic county committee, sent postal cards to all members of the committee asking them to meet in the city hall next Saturday afternoon at 1:30 p. m. This meeting is for the purpose of selecting a day for the county convention and to determine when the primary election for the purpose of slecting delegates and new members of the county committee shall be held. There is a sentiment among the candidates for county office in favor of an early convention, some declaring that April would not be too soon, but others believe that June is early enough. It is asserted by members of the committee who hope to be re-elected that the chairman and secretary of the next committee will be selected from the members of the committee. The meeting next Saturday promises to be an important and interesting one, as it inaugurates the political campaign in the county.

PARKS M. MARTIN

May Resign From the Democratic State Committee.

Rumor That He Has About Determined to Become a Candidate for State Auditor.

Special to THE SENTINEL:

INDIANAPOLIS, Feb. 7.—Parks M. Martin, the popular and efficient chairman of the democratic state committee, this morning gave warning that he might become a candidate for the democratic nomination of state auditor. This announcement has caused some excitement in democratic circles as it will be necessary to choose a new chairman of the state committee should Mr. Martin persist in his determination to run for auditor. He has been a hard worker since he became chairman and has made friends in all parts of the state. A study of the political outlook in Indiana has convinced Mr. Martin that the democrats are almost certain to win this fall and he wants to be in on the distribution of favors. There has been no discussion as to a probable successor to the chairman of the state committee, but it is believed an effort will be made to have Mayor Thomas Taggart, of this city, again accept the place.

KAISER MUST DIE.

The State Supreme Court Refuses to Interfere.

PHILADELPHIA, Feb. 7.—The state supreme court today confirmed the finding of the Montgomery county court condemning to death Charles O. Kaiser for the murder of his wife at Norristown, October 28, 1896.

Mrs. Lane Improves.

WASHINGTON, Feb. 7.—The condition of Mrs. Lane, the daughter of ex-Senator Blackburn, is reported to be improved today. She had a good night's rest and is taking nourishment more freely.

Dell and Eugene Fitch are both confined to their home with measles.

TO CURE A COLD IN ONE DAY

Take Laxative Bromo Quinine Tablets. All Druggists refund the money if it fails to cure. 25c.

Sept. 15-26t

A NEW BALL PARK.

The Athletic Club to Assist in the Project.

Back to the Lucky Park of the Early Eighties.

Negotiations for the Calhoun Street Flats.

The Base Ball Management and the Athletic Club Will Each Bear Part of the Expense--A Bicycle Track.

Fort Wayne may have a new base ball park before the first championship games of 1898 are played. The base ball management and the officers of the Fort Wayne Athletic club have held two conferences at which the advisability of constructing a park for bicycle races, base ball and other sporting events might occur. Every day Professor Loveless is securing letters from bicycle riders who want to come to Fort Wayne and train under the auspices of the athletic club for the big bicycle meet, which this year occurs in Indianapolis. The club has no park and inasmuch as there has been a desire on the part of the base ball managers to have a park nearer the center of the city, the matter was broached to them. This morning the matter was discussed between the representatives of the two clubs and it was decided that if suitable arrangements could be made the Calhoun street flats, owned by Oliver Hanna, would be leased and a handsome new athletic park would be commenced at once. The old ball park, in the halcyon days of base ball in this city, was located on these grounds, and it is believed that the attendance at base ball games would increase 20 per cent. were the park nearer the center of the city. A grand stand with a seating capacity of 800 will be erected, there will be plenty of bleachers and the athletic club will build a bicycle track. The proposition is for each management to bear half of the expense. Many base ball enthusiasts have offered to donate some labor toward making the change.

O'MEARA COMING.

A letter was received from Ed. O'Meara this morning stating that he would arrive in Fort Wayne this morning or tomorrow. He was telegraphed to come at once and will soon be greeting his many friends in the city. Mr. O'Meara will have complete charge of the club from the time of his arrival and will attend to the signing and releasing of players.

KIHM HEARD FROM.

A letter from "Dummy" Kihm received this morning states that he is not unwilling to come here and spar, but he believes he cannot get in proper condition before March 4. Efforts are being made, however, to have a five round go between Yates and the "dummy," and Fort Wayneites can see their champion batter use the mits. He will certainly be one of the attractions at the benefit.

ABOUT A FEE.

County Attorney Barrett Goes to Huntington.

Wants a Settlement With That County in a Venue Case--News of the Courts.

County Attorney James M. Barrett went to Huntington today to meet with the board of commissioners of that county to affect a settlement of a claim Allen county holds in a change of venue case. In the trial of Brown from Huntington for perjury which was heard in the Allen circuit court the chief counsel for the prosecution, James C. Branyan, was allowed a fee of over $600. This the Huntington county commissioners regard as excessive and refuse to pay.

ZANER IN JAIL.

John Zaner, whom Sheriff Melching and a posse of vigilantes hunted in the eastern part of the county Friday night, is now in jail here. Sheriff Melching arrested him late Saturday night in Van Wert and he returned without requisition papers.

OTHER COURT NEWS.

The circuit court convened today for the February term. The petit jury is summoned for tomorrow.

Hon. W. A. Cullop, of Vincennes, is in the city on law business, in which he and Judge Hench are conjointly engaged. Mr. Cullop was one of the democratic leaders in the legislature in the sessions of 1891 and 1893, and was a close friend of Junge Hench, who is entertaining him during his stay in the city.

Six applications for liquor license were received by the commissioners today. Two were granted and three others will be. There was a remonstrance against Fred Worden, of Cedarville.

In the superior court Addie F. Trautman has sued for divorce and $500 from Frederick J. Trautman.

LICENSED TO WED.

Frisbee Kinerk and Margaret Greider.

GREAT INTEREST

In Revival Meetings Now in Progress at Wayne Street Church.

Great interest is manifest in the revival meetings at Wayne street M. E. church, which are being conducted by Rev. Henry W. Bennett D. D., the pastor. Two large audiences, that filled the lower floor and part of the galleries, attended the services yesterday, morning and evening. Rev. Dr. Bennett preached two impressive sermons and a great many expressed their determination to lead a Christian life. Several united with the church. The afternoon meetings were of special interest. The league meeting led by Miss Taylor, of the Y. W. C. A., and Miss Dora Miller was helpful and animated.

The meetings will continue this week. Rev. Dr. Bennett leads all the meetings and preaches at every service. There will be good congregational singing, with male quartet duets and solos.

DEATH'S HARVEST.

Henry Elligson, an Aged Pioneer, Passes Away.

Young and Old Fall Before the Grim Reaper--List of a Week's Deaths--Funerals.

At 7 o'clock Saturday evening, at his home, No. 19 Clark street, occurred the death of Henry Elligson, one of the old residents of Allen county. He was born in Hanover Germany, September 26, 1821 and came to Fort Wayne in 1856. About six months ago Mr. Elligson suffered a stroke of paralysis and since then has been steadily failing. He leaves three daughters to mourn his loss They are Mrs. H. W. Ortman, Mrs Royhans and Mrs. A J. Piepenbrink. Mr. Elligson was a devoted member of Trinity Lutheran church and the funeral will take place from there Tuesday afternoon at 2 o'clock.

OTHER DEATHS.

Eimer, the one-year and six-days-old child of Mr. and Mrs. Frederick Krauhs, of 83 Swinney avenue, died of spasms at 9:30 Sunday evening. The funeral will be held at 1:30 o'clock Wednesday afternoon from the residence, Rev. Wambsganns officiating.

Luella, two and one-half-years-old child of Mrs. Sophia Grenzenbach, died of membraneous croup at 12:30 o'clock Sunday afternoon, at the residence of the mother, 20 Jane street. The funeral was private this afternoon. Only a few months ago Mrs. Grenzenbach lost her husband and a son.

Maud Sommers, aged twenty years, died at midnight last night of consumption at the home of her mother, No. 70 Baker street. The funeral will be held Thursday afternoon, probably from the United Brethren church.

DEATHS OF THE WEEK.

The following deaths have been reported by the city undertakers for the week ending February 5:

Christian Youse, 68 years old, stomach and liver disease.

Thomas Mannix, 62 years old, cerebral apoplexy.

Rebecca Kloppenstein, 75 years old, pneumonia.

John Edward Norwald, 21 years old, consumption.

Child of Henry Young, 1 day old, exhaustion.

Sophia Beneke, 65 years old, obstruction of bowels.

Ida Brecheisen, 40 years old, obstruction of bowels.

Ida Kasten, 36 years old, lung trouble.

Minnie Mandeville, 31 years old, child birth.

Anna M. Koehl, 70 years old, cancer.

Leah Maxwell, 49 years old, liver complaint.

Lot A. Logan, 66 years old, paralysis.

Thorance B. Habacker, 1 year old, croup.

Reinhardt Heibner, 40 years old, tumor.

Amelia Kane, 49 years old, cancer.

Hanna McDonough, 62 years old, pneumonia.

Floyd Schneider, 3 years old, croup.

Anna Miller, 62 years old, paralysis.

Alvin Reinkensmeier, 1 year old, bronchitis.

PUNCHED "THE KID."

"Hank" West Finds Him a Rather Easy Mark.

Three Times Was the Alleged Fighter Sent to Mother Earth--Rough and Tumble.

There was considerable gossip in sporting circles today over an affair of the fists which occurred last evening between Hank West, the wrestler, and "Kid Cramer, the pugilist. The men were gossiping about their merits as wrestler and fighter when Cramer remarked that West couldn't throw Herb Hale in a thousand years. This aroused the ire of the wrestler and reaching out he smashed the "Kid" a blow which sent him sprawling. Cramer was up and at his antagonist and the story goes that twice more was he knocked down before friends of the combatants interfered and prevented a complete "knock out."

Messrs. Williams and Brown formerly of the Temple orchestra are now members of Conklin's Swaidner's orchestra and play at the popular 12 o'clock dance every Monday night.

THE CURSE

Of mankind—contagious blood poison—claimed as its victim Mr. Frank B. Martin, 926 Pennsylvania Avenue, Washington, D. C., and the usual physician's treatment did him not the slightest good. His condition reached that deplorable stage which only this terrible disease can produce.

THE CURE

After all else failed, was at last found in S. S. S.—the greatest of all blood remedies. Eighteen bottles removed the disease permanently, and left his skin without a blemish.

S. S. S. is guaranteed purely vegetable; and is the only known cure for this most terrible disease. Books free; address, Swift Specific Company, Atlanta, Ga.

SSS

The Evening Sentinel.

BY E. A. K. HACKETT.

MONDAY, FEB. 7, 1898.

FEBRUARY—1898.

Sun.	Mon.	Tue.	Wed.	Thur.	Fri.	Sat.
....	....	1	2	3	4	5
6	7	8	9	10	11	12
13	14	15	16	17	18	19
20	21	22	23	24	25	26
27	28	....	....	....	....	....

TONIGHT.

Wayne Street M. E. Church—Revival meetings, Rev. Henry W. Bennett, D. D., pastor.

Heidelberg Reformed Church—Revival services.

Revival Services—Trinity M. E. church. Rev. E. F. Albertson, pastor.

St. Paul M. E. Church—Revival services, Rev. M. C. Cooper, assisted by members of Christian Alliance.

Baptist Guards—Regular meeting.

True Blue Hall—Twelve o'clock social hop.

Lodges—Fort Wayne No. 14, I. O. O. F.; Ben Hur court No. 15; Ben Hur court No. 96; G. W. Stirk Circle, No. 18, Ladies of the G. A. R.; Phoenix, K. of P.; Union Veteran Legion.

Labor—Barbers' union, No. 14; Bricklayers' union.

Masonic Temple—Attractions for the week:
Tuesday—"Shore Acres."
Friday—Otis Skinner in "Prince Rudolph."
Saturday—Matinee and Night—Donnelly and Girard in "The Geezer."

WILLIAM W. THOMAS, the newly appointed minister to Sweden, has had a long and distinguished career in the diplomatic service. Just after his graduation in 1860 from Bowdoin college he joined the legation to the sublime porte and later was made consul to Galatz. President Arthur sent him as minister to Stockholm and President Harrison continued him in the office.

SOCIETY leaders in Atlanta, Ga., have commenced a crusade against kissing. It is probably an outburst of envious feeling which can be checked in the old familiar way.

THE Peru Journal has uttered a protest to the indiscriminate manner in which the rank of colonel has been conferred upon citizens of that city. The Journal points out that there is but one real live colonel in the community. The Journal should ease its mind until further inquiry is made. Perhaps Peru's numerous colonels, like Col. J. Armory Knox, of Texas, were born colonels.

REV. JAMES LEGGE, professor of Chinese at Oxford university, who died recently, was an extraordinary worker for fifty years, having been in the habit of rising at 3 o'clock in the morning and rarely requiring more than five hours' sleep. It was in 1841 that he made up his mind to translate the Chinese classics. He commenced the work that year and completed it only a few years ago.

ABOUT once a week and occasionally oftener the principal gold standard organs print a news leader from Washington detaling the split of the democratic party on the silver question. If the republican party were as solidly united on the gold standard as the democratic party is on bimetallism the big politicians of the administration in Washington and the money-mongers in New York would breathe easier.

THE new green one-cent postage stamps are being rapidly turned out, and will be on sale at the postoffices in a week or so. The change in color was made because of the rules of the International Postal union, which prescribes certain colors for the most commonly used stamps. In accordance with this rule the five-cent stamp is now printed in blue instead of brown, but as yet no five-cent stamps of the new color have reached here. The rules provide for carmine for the two-cent stamp. The color in which that stamp has been printed for some years is believed to approach near enough to carmine. The green of the new one-cent stamp is of a decided olive tint.

THE Chicago Times-Herald has been at great pains to collect some statistics concerning the number of persons in the five states of Indiana, Illinois, Iowa, Wisconsin and Michigan who will start this spring for the Klondike gold fields. The Times-Herald, basing its estimate on reliable information received from its correspondents, fixes the total number of gold-seekers from the five states named at 25,000. Of these Indiana will furnish 4,000; Illinois, 5,000; Wisconsin, 4,000; Iowa, 10,000, and Michigan, 2,000. All of the exploring parties are reported as being well supplied with money and amply provisioned for a long stay in the frozen gold fields of the arctic. By far the larger number reported as going from Indiana come from the northern part of the state.

THE proverbial weakness of the husband for carrying about in his pocket for indefinite periods the letters given him by his wife to mail has been the jibe of the jester since postoffices were established. Here is a case where a husband only escaped the usual consequences by the fortunate result of his shortcoming. Years ago a Cleveland, Ohio, man, having complained of the biscuits one day, gave his wife 240 acres of Missouri land he didn't know what else to do with as a means of "squaring" himself. He held it at $2 an acre. She insisted on keeping the taxes paid. A short time ago she got an offer of $600 for it from a Jefferson City lawyer by mail. It was a rare offer, they thought, and they snapped at it. She wrote the letter accepting it and he, man like, forgot to mail it. Two weeks later a second letter reached them. It was from the same man and said he was not surprised they had seen through his trick and had refused to reply to his offer. He represented a mining company that needed the land, he said, and would be willing to pay $20,000 for it. She forgave her husband for forgetting to mail the letter and he didn't take time to forget to send the telegram she wrote accepting the $20,000.

Curfew Ordinance.

The position of THE SENTINEL respecting the proposed enactment of a curfew ordinance in Fort Wayne is well known. We have urged such a measure for months. We have set forth its importance as a needed measure and its effectiveness in protecting the youth of the city from lives of shame and crime. We heartily commend to our philanthropic citizens Col. Alexander Hogeland, who is known as the "father of the curfew law" and who has devoted years to the work of child-saving.

If we are to have a curfew law in Fort Wayne the sooner the ordinance is on the municipal law books and under enforcement the better. The city administration and the members of the city council can not serve the people more immediately or more valuably than by enacting this measure with all promptness commensurate with so important a matter.

In every city where such a law has been in operation the most satisfactory results are reported. Let our citizens give the heartiest cooperation to Col. Hogeland during his brief stay in Fort Wayne.

AT THE HOTELS.

Partial List of the Guests at the Different Hotels.

Randall—Geo. J. Bippus, Huntington, Ind.; J. C. Conners, Chicago, Ill.; B. B. Reynolds, Cincinnati; R. R. Marion, Lafayette; F. A. Case, Horseheads, N. Y.; J. H. Hilton, Cincinnati; H. S. Wetherell, Chicago; S. E. Maxfield, Milwaukee; H. R. Kline, Ligonier; R. F. Dunning, Toledo; Marion T. Dayley, Cleveland; P. B. Dunlop, Chicago; J. W. Lewis, Cincinnati; E. W. Baumgardner, Toledo; C. C. Baker, Alliance; Mdm. Cleo De Sousa, New York; John E. Osborn, Greensburg, Ind.

New Aveline—J. B. Leiles, Binghamton; Ed Lindahl, Chicago; J. P. Marsh, H. C. Haymond, Muncie; Chas. E. Bosler, Cincinnati; C. R. Remington, Grand Rapids; W. L. Jones, Minneapolis; H. L. Remmel, Little Rock; R. Heber Campbell, Chicago; Miss Bertty Ley, Farmer City; Mrs. W. H. Mille, Clyde, Ohio; E. A. Porter, New York; E. B. Wood, W. H. Daniels, Chicago; F. D. Bittinger, Dayton; John W. Nute, St. Louis.

Wayne—R. O. Rankin, New Orleans; J. C. Neale, C. C. Hake, Chicago; S. R. Schwartz, New York; J. M. Garane, Rock Run, Ala.; Sam H. May, Cincinnati; H. C. Niblock, Chicago; T. J. Joyce, Cincinnati; H. A. Tibbles, New York; S. H. Silver, Chicago; F. E. Sprague, Columbus, Ohio; J. H. Adams, wife and son, Pasadena, Cal.; J. M. Sedgwick, Cleveland; J. G. Hartzell, Reading, Pa.; James H. Danforth, Chicago; W. A. Cullop, Vincennes.

Rich—C. H. Oakley, John W. Swift, B. C. Wain, E. H. Hathaway, C. E. Davis, C. D. Bernard, George Myers, Robert Pointer, George Anderson, Chicago; John F. Morris, Louisville, Ky.; D. D. Heller, Decatur, Ind.; J. D. Emigh, Payne, Ohio; S. S. Rothrock, Lancaster, Ind.; C. S. Campbell, Cincinnati; B. S. French, Detroit; B. B. Harbwork, New York; G. B. Miller, Columbus; M. E. Stockwell, Grand Rapids.

The Mercantile Accident association held its sixth annual election Saturday afternoon in the office of the association in the Arcade building, President L. J. Bobilya presiding. The secretary's annual report was read and accepted. The following officers were elected: President, L. J. Bobilya; vice president, G. W. Pixley; secretary, W. S. Buck; chairman of advisory board, R. G. Hudgel; chairman board of directors, F. E. Riblet; directors, L. H. Ransom, for one year; W. B. Lawson, C. B. Woodworth, L. F. Curdes, for two years; association counsel, J. B. Harper; association surgeon, Dr. A. P. Buchman.

BELLEW CONFESSES.

Tells of the Murder of His Brother and Sister.

Insanity Will be the Plea of the Fratricide—Details of the Shocking California Tragedy.

SUISUN, Cala., Feb. 7.—Frank Bellew has repeated to the district attorney his confession of the murder of his brother and sister. He has made only a few new statements. He said that before he left the ranch on the afternoon of the day he put the poison in the kettle, he emptied the powder out of its original package and folded it in a newspaper, throwing away the box in front of the ranch house. He thinks he burned this paper. He had also said:

"When I held Susie's hand while she was dying, I did not give her water or broth to drink, or anything else. All that I gave her was some ice. It is not true that my brother Tom knew anything of the poisoning, either before or after it happened. He is entirely innocent. I am very sorry for Tom and Arthur, but I do not see why they want to worry."

Arthur Bellew cried bitterly when he met his brother in his cell, but the prisoner seemed stolid.

"Tell me with your own lips, Frank," said Arthur, "that you have made this confession. I can hardly believe it."

"That's what I did," was the answer. "It is true. I killed Susie and Louis, but I don't really know why I did it."

The murder has expressed a desire to plead guilty, but rather hesitated about this after a visit from his attorney, Reese Clark. The attorney asked permission of Sheriff Rush to bring a physician to the jail with him and there is little doubt that their request means that insanity has been chosen as the line of defense that will be adopted. The case will be brought before the grand jury on Tuesday. Under Sheriff Robinson says Watchman Wells thought Frank Bellew tried to commit suicide last night by putting a handkerchief down his throat. Wells says he thinks the attempt was made but Bellew vigorously denied it.

REAL ESTATE SALES

As Reported by the Dreibelbiss Abstract Agency.

Byron D. Angell et al. to George D. Crane, lot 9 and west 25 feet of lot 10, block 16, Ewing's addition, and lots 50, 51 and east 13½ feet of lot 52, Rockhill's addition, for $1.

George D. and Addie J. Crane to Byron D. Angell, undivided ¼ of lot 9 and west 25 feet of lot 10, block 16, Ewing's addition, and lots 50, 51 and east 13½ feet of lot 52, Rockhill's addition, for $1.

George D. and Addie J. Crane to S. Elizabeth Barnett, undivided ¼ of lot 9 and West 25 feet of lot 10, block 16, Ewing's addition, and lots 50, 51 and east 13½ feet of lot 52, Rockhill's addition, for $1.

George D. and Addie J. Crane to Harriet A. Van Schuyver, undivided ¼ of lot 9 and west 25 feet of lot 10, block 16, Ewing's addition, and lots 50, 51 and east 13½ feet of lot 52, Rockhill's addition, for $1.

George D. and Addie J. Crane to Margaret A. Zent, undivided ¼ of lot 9 and west 25 feet of lot 10, block 16, Ewing's addition, and lots 50, 51 and east 13½ feet of lot 52, Rockhill's addition, for $1.

Benjamin Carter to Charles E. Harper, lot 91, town plat of Edgerton, for $75.

Charles Roose et al. to Charles Harper, lots 23 and 44, town plat of Edgerton, for $50.

Charles E. and Jennie Z. Walton to the city of Fort Wayne, lot 3, Tyler's addition, for $1,225.

Charlotte Wefel to the city of Fort Wayne, part Hanna's out lot 12, section 2, township 30, range 12 east, for $900.

Rockhill's heirs to the city of Fort Wayne, part section 3, township 30, range 12 east, for $400.

Wilhelmine Theismann et al. to the city of Fort Wayne, part Hanna's out lot 12, section 2, township 30, range 12 east, for $1,400.

Charles and Caroline Pape to the city of Fort Wayne, part Hanna's out lot 12, section 2, township 30, range 12 east, for $1,650.

Conrad Bayer to the city of Fort Wayne, lot 33, Nelson's addition, for $171.40.

Charles McCulloch to the city of Fort Wayne, part section 2, township 30, range 12 east, for $2,250.

Henry and Alice Bade to the city of Fort Wayne, part Hanna's out lot 12, in section 2, township 30, range 12 east, for $186.67.

Harvey and Lavina Stevenson to trustee of Maumee township, part Nagg's reserve, for $1.

TWELVE ACCESSIONS.

Greatest Revival Ever Experienced in Trinity M. E. Church.

The revival meetings at Trinity Methodist church yesterday were attended by large and interested congregations. The services were conducted by the pastor, Rev. E. F. Albertson, in his quiet yet earnest spiritual method. The Sunday school and Epworth league devotional meeting were characterized by a deep worshipful spirit. The number of accessions to the church for the day was twelve, eleven of these being heads of families. In addition to these several persons came forward for the prayers of the church. The meetings will continue till Wednesday night.

Alexander Hogeland, president of the Boys' and Girls' National home, of New York City, will speak tonight. Rev. F. T. Simpson, presiding elder of the Fort Wayne district, will preach tomorrow night.

THEY WILL DANCE.

Grand Masquerade Ball of the Turnverein "Vorwaerts."

Following an old German custom the Turnverein Vorwaerts have decided to give in its hall next Thursday evening its first grand masquerade ball, for which preparations on a large scale have for some time been going on. The occasion promises to outdo anything of the kind of the season. Reineke's full orchestra will furnish the music, assisted by the Turners' own band, who have just received their new instruments from Philadelphia.

A police court will be in session after 9 p. m., and any old sinner will meet with due and speedy punishment; the judge has his eyes already on several offenders against the city ordinances. Quite a number of similar surprises are promised.

Reception committee—Dr. Karl Schilling, Felix Schantz, Emil Haberkorn, Rudolph Kruckemeier, Adolph Simminger.

Arrangements committee—Theodore Lange, Dr. John Schilling, F. Boehlen, H. Mackwitz, Max Schmieder.

Floor committee—Max Schmieder, C. Zollinger, Richard Puff, Ferdinand Brueggemann, G. Ketchum.

POLICE DOINGS.

A Main Street Saloon Raided Early Sunday Morning.

The Proprietor Requested the Officers to Make the Raid—Three Men and Two Women Arrested.

Early Sunday morning Mr. Harper, proprietor of the saloon at the corner of Main and Barr streets, reported to the police that his bartender and some women were in his place and asked the police to arrest them. Sergeants Harkenrider and Stevens and Officer Strodel went to the place, and gaining an entrance, found the bartender, two other men and two women in a bed room in the rear. They were locked up in the police station. One of them, the wife of a well known young man who is in business in a northern Indiana town, gave the name of Maria Roberts and furnished bail. The other woman was Minnie Harkenrider and the two young fellows were not residents of Fort Wayne, one of them, it is known, being from Garrett. In police court this morning all except Minnie Harkenrider gave fictitious names. Mayor Scherer sent them to jail for sixteen days. Mr. Harper told the mayor that he had often warned the bartender against taking women into the place, but he did not heed.

Henry Dash, a printer, was arrested by Detective Wolf for train climbing. He claimed to be from Philadelphia en route to Chicago. The mayor gave him one hour to get out of the city.

Superintendent Gorsline received a report this morning that "Jack, the Peeper," was abroad on Pontiac street last night.

Officer Reichart found a stray bay mare Sunday and put it up in Kibiger's East Wayne street barn.

WANTS HIS PAY IN GOLD.

Attorney Baker, of Detroit, Files His Answer in a Novel Suit.

DETROIT, Mich., Feb. 7.—Fred A. Baker, an attorney, has filed an answer to a suit brought against him in the Oakland county circuit court, involving the constitutionality of the Bland-Allison act and other laws pertaining to silver as a legal tender. Stephen Baldwin bought a farm, upon which Mr. Baker held a mortgage that became due to the amount of $364, including interest. Mr. Baldwin tendered Mr. Baker 364 silver dollars and asked for the cancellation of the mortgage. Mr. Baker refused to surrender the mortgage for the 364 silver dollars.

In the answer Mr. Baker submits that under the power "to coin money, regulate the value thereof and of foreign coins, and fix the standard of weights and measures," the congress of the United States has no more authority or power, as far as pre-existing contracts for the payment of money are concerned, to diminish or increase the number of grains of pure gold or pure silver in the dollar in which a contract has been lawfully expressed than it has, as to pre-existing contracts, to change the number of grains in an ounce, or the number of ounces in a pound, or the number of inches in a foot, or feet in a yard, or to change any other standard of weights or measures. Several of the leading attorneys of Detroit are interested in the case.

MIND IS NOT SOUND.

Guardian Appointed for Adolph Sutro, Capitalist and Reformer.

SAN FRANCISCO, Feb. 7.—Adolph Sutro, ex-mayor of San Francisco, and builder of the famous Sutro tunnel, has been adjudged mentally incompetent by Superior Judge Belcher. His daughter, Dr. Emma Sutro-Merrit, who has been in constant professional attendance on her father for many months past, has been appointed guardian of his personal estate, her bonds being fixed at $100,000. Her two brothers and her sister, who reside in this city, became sureties of the bond. Mr. Sutro is over eighty years old and the loss of his mental faculties is attributed to the weight of years, combined with the effects of two strokes of apoplexy which he has suffered within the past few months. The petition to have his daughter appointed his guardian was made by Colonel Little, manager of the Sutro properties, after the members of the family and their attorneys had decided that such a step was necessary.

WITH POMP SUPREME.

Yankee Holland Dames in New York Will Install a Queen.

NEW YORK, Feb. 7.—Lavinia Van Westervelt H. Dempsey, queen of all the yankee Holland dames, will be installed at the Waldorf-Astoria Wednesday night in all the coronation splendor and pomp of royal courts.

The ballroom in which the coronation will take place will be splendidly decorated in keeping with the occasion. While the queen is seated on her throne, surrounded by purple and ermine, dancing will begin. Master and Miss Thompson, costumed as pages of the court of Holland, will dance the minuet, after which three knights and three dames, in whose veins run rich Dutch blood, will dance before the queen the real old Dutch minuet, which will be followed by the royal lancers, in which all of the costumed members of her majesty's court are expected to take part.

Following the coronation comes the royal banquet served in the Astor gallery.

TRYING ORDEALS FOR WOMEN.

Mrs. Pinkham Tells How Women May Avoid Painful Examinations.

To a modest, sensitive, high-strung young woman, especially an unmarried woman, there is no more trying or painful ordeal than the "examinations," which are now so common in hospitals and private practice.

An examination by speculum, or otherwise, is sometimes a positive necessity in certain stages of many diseases peculiar to women, so at least it is declared by the profession. This would not be the case if patients heeded their symptoms in time.

If a young girl's blood is watery, her skin pale and waxy looking, her lips colorless, bowels torpid, digestion poor, her ears and temples throb and she is subject to headache, begin at once to build up her system with Lydia E. Pinkham's Vegetable Compound. Do not allow her to undergo a physical examination.

Here is a letter from a young lady who requests that her name should not be used, but gives her initials and street number so that any inquiry addressed to her will be received. She says:

"Dear Mrs. Pinkham:—It affords me great pleasure to be able to say a few words in regard to the merits of your Vegetable Compound. I was tempted to try it after seeing the effects of it upon my mother, and now I feel like a new person. I am a stenographer and was troubled with falling of the womb and female weakness in general. I continued to work until I was so weak I could no longer walk, and the last day I was forced to stop and rest.

"I was then so ill that I was compelled to stay in bed and so nervous that I could not hold anything in my hands. The least noise or surprise would cause my heart to beat so loudly, and I would become so weak that I could hardly stand. I suffered for almost a year. It is different now. I can go about my work with pleasure, while before, work was a drudge.

"Trusting that my words of praise may help some other afflicted person, and be of benefit to womankind in general, I remain, Yours in gratitude, L. H., 444 S. East St., Indianapolis, Ind."

TO RAILROAD MEN.

Rev. J. S. Ainslie's Interesting Sermon Sunday Night.

Rev. J. S. Ainslie's sermon in Plymouth church last night was especially addressed to railroad men, and a large audience was present. The theme was, "Practicable Ideals," and the text was from the Gospel of Luke, 18th chapter and verses 23 and 24. "Are there few that be saved?" and the answer, "Strive to enter in at the straight gate, for many will seek to enter in and shall not be able."

The sermon touched upon some of the difficulties of the railroad man in his struggle for Christian character. Thousands of these men live, all the year round, without one Sunday they can call their own. They are keen, wide-awake, intelligent men.

The standard of intelligence and of morality is higher every year. The railroad corporations are now among the best temperance societies. But still multitudes of men in our country are growing up apart from Christian influences, having no higher code of morals than the daily newspaper, and no closer connection with church privileges than hearing the church bells ring as the fast freight whirls by.

The speaker, then, gave several reasons why these men, who risk so much for the public good, should be Christian men, men of prayer and men who daily trust in the heavenly Father's care.

Next Sunday evening the service will be in the interest of the young women of Fort Wayne, and Miss Taylor, of Chicago, will give the leading address.

LABOR REFORMS.

Convention is Called to Assemble in St. Louis on May 2.

ST. LOUIS, Mo., Feb. 7.—A call for the "first annual United Labor and Labor Reform convention" to be held in St. Louis on Monday, May 2, 1898, has been issued. The convention is called "to consider and adopt measures to secure closer union between all advocates of labor reform; to adopt an efficient system of resisting the encroachment of the judiciary upon the liberties of the people, and to abolish government by injunction; and to impress upon the American people the pre-eminent importance of the system of direct legislation (including the initiative, referendum, imperative mandate, and proportional representation), as the only means of restoring the liberties of the people and as the only issue whereby all reform elements can be cemented into hearty political union without compromise of principles."

THE MARKETS.

Chicago Markets.

CHICAGO, Feb. 7.—Wheat—Feb., 98¢; May, 94⅞¢; July, 84⅓¢; Sept., 77¼¢; Dec., 77⅛¢.

Corn—Feb, 27¼¢; May, 29⅛¢; July, 30¼¢.

Oats—Feb., 24¢; May, 24⅜¢; July, 23⅓¢.

Pork—Feb., $10.30; May, $10.37@10.40; July, $10.47.

Lard—Feb., $4.92@4.95; May, $5.00@5.02½; July, $5.07@5.10.

Ribs—Feb., $5.07; May, $5.12; July, $5.20.

Barley—Cash, No. 3, 28@40¢.

Rye—Cash, 47¾¢; May, 48¾@49¢.

Flax—Cash, $1.26; northwestern, $1.30½; May, $1.28¼.

Timothy—Cash and Feb., $2.85; March, $2.87½.

An Aged Methodist Preacher.

The death has just occurred at Bradford, England, of Joshua Northrup, said to be the oldest Methodist preacher in the kingdom. He was born on March 19, 1799, and preached from 1820 to last July.

An Easy Method.

Bilson—"That new cook of yours is a very handsome woman, isn't she?" Jilson—"You bet she is. Why, all she has to do is to smile at the potatoes and they are mashed."

A DESPERATE FEUD.

The Old Man Tells the Stranger All About It.

"If ye don't want thet yere head of yourn blown plum off, ye'd better git a move on."

I was eating my lunch by the roadside, and at this abrupt announcement I turned my head and discovered a long rifle protruding from a clump of bushes that were growing near the roadway.

I made haste to get out of the way, and making my way to where the party stood asked the meaning of it all.

"Hist!" cried the party with the gun as he cocked the weapon. "Year he comes."

I glanced down the road and discovered a man unconsciously approaching the ambush.

"Good heavens!" I gasped. "Do you mean to commit murder?"

"Ye keep thet year trap of yourn shet," hissed the man, "or I'll pepper ye."

Frozen to the spot with horror at the tragedy to be enacted before my very eyes, wishing to warn the man approaching to his doom and yet not daring to, I closed my eyes and waited with a chill at my heart for the report of the rifle.

It did not come. The party in the road went by whistling, and opening my eyes I discovered the old man with the rifle making silent motions of disgust.

"Stranger," said the old man finally, "this year is a feud."

"And you were after his blood?"

"Thet's hit. I want buckets of blood. I'm after gore. I want ter lay right down an wallow in hit. This year feud has bin runnin fer over 20 years, an hit grows more bitter every year. Hit started in Nor' Caroliny, an we tore up the sod there so thet the neighbors made us git out 'cause we wuz distroyin the peace of the neighborhood, so we kim out year ter Californy ter fight hit out."

"How did it start?" I asked.

"Waal, old Spinks—thet's him goin down the road yander—stepped on my dawg's tail, an then I threw a dead cat down his well; then he heaved a rock at my shack, an then I slapped one of his brats; then he tied a knot in my cow's tail, an then I stuck a pitchfork in his old hog; then he kicked a hole in one of my pumpkins, an I evened up things by throwin one of his hens in the zanja, an so hit went a-growin bitterer an bitterer every day until now nothin but blood kin wipe hit out."

"So you laid for him?"

"Thet's hit. An ye saw how he funked, gol drat him! No one but a dratted coward would hev left his dawg at home."

"Then you were after his dog?"

"Ye bet! I wuz goin ter hev thet dawg's blood or die in the attempt."

At this point a yellow cur came yelping down the road and crouched at his feet.

"Look at him!" yelled the old man as he danced wildly around. "Look at him! He's gone an kicked my dawg! Thet settles hit! This yere feud has got ter be fought out to the bitter end!"

He thrust a shell into his gun and shouldered it.

"See here," said I, taking hold of him and trying to detain him, "don't be rash!"

"Let me go!" he howled. "Let me go! This yere insult has got ter be wiped out with blood, I tell ye! Jump-in coyotes, I'm goin right up ter his shack—yes, sir! I'm goin right up there an make faces at his olo woman!"

As there has been no report of any sudden deaths in the San Dimas district the feud must still be going on.—New York Sunday World.

For Gotham to Solve.

"How is it possible for half a dozen different papers to be solely responsible for every creditable thing that happens or is done in this world?"

"It isn't."

"Yes, it is too. You just read the New York papers and see if it isn't."—Chicago Post.

She Was a Chicago Girl.

"You will marry a tall, dark gentleman," said the fortune teller, examining the lines in the fair hand.

"That doesn't help me any," despairingly replied the lovely blond who had called to consult her. "All six of them are tall, dark gentlemen."—Chicago Tribune.

Odd Agricultural Names.

An Asheville man has been arrested for striking another "with a goose necked hoe handle," and a Tennessee man is languishing in jail for assaulting a neighbor "with a shovel nosed plow." We have yet to hear from the bowlegged cornsheller.—Atlanta Constitution.

He Was Lost.

"Have you followed my argument so far?" inquired the verbose gentleman.

"Yes," replied his impatient friend. "But I tell you candidly I'd quit its company right here if I thought I could find my way back."—Washington Star.

A Bright Youth.

She—On what grounds do you demand another kiss?

He—The precedent has been established.—New York Sunday Journal.

Rewards of Dishonesty.

It's the man with an itching palm who toward the end of his career can afford a conservatory containing all the other varieties.—Brooklyn Life.

BE A HOT TIME.

Republican State Chairman to be Elected Tomorrow.

While Several Districts Have Endorsed Lightweights, the Real Fight Will be Between New and Nebeker.

INDIANAPOLIS, Feb. 7.—The new state chairman of the republican committee will be elected tomorrow and a large number of politicians are expected to arrive today to be ready to tell the members of the state committee what to do. The only persons who have as yet arrived for the meeting tomorrow are Chairman McCulloch and Secretary Mansfield of the old committee, who reached the Denison last night. Both gentlemen declined to discuss the situation on account of their official position with the committee, though each has his preference and each is closely allied to the Fairbanks organization. Secretary Mansfield has been promised the appointment as bank examiner for Indiana and expects to receive it shortly. McCulloch declares his intention of retiring temporarily from politics in order to take care of his afflicted limb, but it is believed by some that he has been promised the Fairbanks influence for the United States senate in case the next legislature is republican. Still others regard this as a wild and idle tale.

Mansfield comes from the Eleventh district and would naturally favor Mr. Bigler for state chairman, though he is also a warm friend of Hernly, of New Castle, and Hill, of Bloomington. Both of these gentlemen have been indorsed by their districts. There was a report last night to the effect that an effort would be made tomorrow to defeat Nebeker, with Bigler as a compromise candidate in case the fight got too hot.

Self is a candidate and has also been indorsed by his district. The situation is something like this, so far as the indorsements are concerned:

Nebeker has been indorsed by the Fifth and Ninth districts, Self by the Third, Hernly by the Sixth, Hill by the Second, while Bigler has not the indorsement of his district by formal utterance at the district convention, though the district is solidly for him. The Tenth is admitted to be for Nebeker. The rest are on the face of things, and so far as public expression is concerned, unknown quantities.

One significant fact looms up: The two principal candidates for the state chairmanship are New and Nebeker and both gentlemen have avowed their unwillingness to take the place. Both would prefer to get out of the job, but are being pushed by different factions. Both of these gentlemen are astute politicians and appreciate the fact that this year the republican party in Indiana has little show in the way of rewards to friends. With the prospect of defeat before the party the position of state chairman is then not one that is being eagerly sought. The only incentive to either gentleman is to secure a victory for his faction of the party and so control the machinery of the party for the future.

New said Saturday there was no change in the situation. He knew of nothing to add to what had already been made public.

A large crowd is expected to arrive today and tomorrow morning. The prospective state candidates are expected in, and there will in all probability be several of the congressmen on from Washington. This will depend upon whether their presence will be needed or not. For instance, if Heminway is needed to handle Mr. Cunningham in the First district he will be here, and Nowlin will probably be up from Lawrenceburg to look after Self, of the Third, and McNutt, of the Fourth. Hernly's candidacy is looked upon as merely a side play upon the part of the astute James Watson to make a deal out of the district vote for something for himself. And what the wily James is after is the gubernatorial nomination in 1900. A hot old time is looked for, and old fights are going to be revived, unless the indications are very deceiving.

CASTORIA

For Infants and Children.

The fac-simile signature of Chas. H. Fletcher is on every wrapper.

Subscribe for THE SENTINEL.

Pennsylvania Lines.

The Pennsylvania Station.

Trains Run by Central Time as follows:

* Daily. † Daily, except Sunday.

From Ft. Wayne to — Leave — Arrive

Trains depart from Pennsylvania Station, Fort Wayne, Indiana.

East Bound.	West Bound
*5 30 a.m.	*3 53 a.m.
†9 30 a.m.	
*7 00 a.m.	*5 10 a.m.
†1 10 p.m.	†7 30 a.m.
*7 45 p.m.	†12 15 p.m.
*9 25 p.m. Limited	* 4 30 p.m.
*10 45. from Chi	* 5 25 p.m.
†From Crestline	8 45 p.m.

GRAND RAPIDS & INDIANA R. R.
In effect Nov. 28th, 1897.

NORTH BOUND.

*For Grand Rapids and north	2 40 am
*	9 00 am
†	2 55 pm
*From Richmond arrives	8 25 pm

SOUTH BOUND.

*For Richmond and Cincinnati	12 35 am
†	5 45 am
*	12 35 pm
*From Grand Rapids arrives	7 15 pm

*Daily. †Daily except Sunday.

THE FINDLEY, FT. WAYNE & WESTERN RY

Time Card, in Effect Dec. 20 '97.

Lv. Fort Wayne Express	8 00 a.m.	7 55 p.m
Ar. Findlay	10 40 a.m.	10 30 p.m
Ar. Columbus via. T & O C By	2 30 p.m.	

Mixed train leaves Fort Wayne 8 20 a.m.
All trains run daily, except Sunday.

WABASH RAILROAD.

Trains from Fort Wayne as follows.
Effective Nov. 14, 1897.

No.	GOING EAST	DEPART
2.	N. Y. & Boston Lim., daily	5 33 a.m
20.	Toledo Local Express ex. Sunday	6 55 a.m.
3.	N. Y. & N. Eng. Flyer, daily	11 50 a.m.
4.	Fast Mail & Ex., ex. Sunday	6 30 p.m.
10.	Decatur Accom. arrives ex. Sunday	8 45 p m.
	GOING WEST.	
11.	Decatur Accom.. ex. Sunday	5 31 a.m.
5.	Pacific Ex., ex. Sunday	9 33 a.m.
7.	Kan. City Cannon Ball, daily	12 35 noon
1.	Government Fast Mail, daily	6 30 p.m.
3.	St. Louis Vestibule Lim., daily	8 05 p.m.

Phone No. 6. R. G. THOMPSON,
Passenger and Ticket Agent, Fort Wayne, Ind

NICKEL PLATE

9-11 14-97

Uniformed Colored Porters attend first and second class day coaches on through trains, insuring scrupulously clean cars enroute.
All Nickel Plate Passenger Trains Daily.

EASTBOUND FROM FT. WAYNE.	DEPART
Nickel Plate Express, No. 4	3 10
Eastern Express, No. 6	7 30
Standard Express, No. 2	9 30
Local Freight†	†7 25
WESTBOUND FROM FT. WAYNE.	DEPART
Western Express, No. 3	11 15
Nickel Plate Express, No. 5	4 20
Standard Express, No. 1	2 50
Local Freight†	†7 00

†Daily except Sunday. Light type A. M. Dark type P. M.

Through Drawing Room Sleeping Cars on Nos. 2, 4 and 6 to Cleveland, Erie, Buffalo, New York and Boston; on Nos. 1, 3 and 5 to Chicago.

Meals are served at "up-to-date" Dining Stations and in Nickel Plate Dining Cars at opportune meal hours.

L. E. & W. TIME TABLE.

SOUTH.	
No. 41 leaves (except Sunday)	7 10 a m
No. 43 daily	4 15 p. m
No. 171 Local Freight	6 00 a m
NORTH.	
No. 40 arrives daily	11 40 a m
No. 42 (daily except Sunday)	10 25 p m
No. 170 Local Freight	4 40 p m

LAKE SHORE & MICHIGAN SOUTHERN RAILWAY—Fort Wayne Branch.

SOUTHWARD.	ARRIVE.
No. 462 Way Freight	5 25 pm
No. 456 Cin. Express and Mail	1 05 am
No. 410 Detroit and Ind'pls Express	3 15pm
NORTHWARD.	DEPART
No. 463 Way Freight	6 40 am
No. 457 Through Express & Mail	11 45 am
No. 459 Detroit & Indianap'lis Ex.	1 45pm

The Perfume of Violets
The purity of the lily, the glow of the rose, and the flush of Hebe combine in POZZONI'S wondrous Powder.

POLITICAL ANNOUNCEMENTS.

FOR COUNTY AUDITOR.

EDITOR SENTINEL:—Please announce that I will be a candidate for auditor of Allen county, subject to the decision of the democratic nominating convention.
LOUIS J. BOBILYA.

EDITOR SENTINEL:—Please announce that I will be a candidate for auditor of Allen county, subject to the decision of the democratic nominating convention.
WILLIAM MEYER, JR.

FOR COUNTY TREASURER.

EDITOR SENTINEL:—Please announce the name of Captain John H. Rohan as a candidate for treasurer of Allen county, subject to the decision of the democratic nominating convention, and oblige
A HOST OF DEMOCRATS.

EDITOR SENTINEL:—Please announce my name as a candidate for treasurer of Allen county, subject to the decision of the democratic nominating convention.
ADOLPH SCHULTE.

FOR COUNTY RECORDER.

EDITOR SENTINEL: Please announce that I will be a candidate for recorder of Allen county, subject to the decision of the next democratic nominating convention.
FREDERICK FRY,
Jefferson Township.

EDITOR SENTINEL:—Please announce my name as a candidate for recorder of Allen county, subject to the decision of the democratic nominating convention.
CHARLES W. SCHERER.

EDITOR SENTINEL:—Please announce my name as a candidate for recorder of Allen county, subject to decision of the democratic nominating convention.
C. M. GILLETT.

FOR SHERIFF.

Editor SENTINEL:—Please announce that I will be a candidate for renomination for a second term for the office of sheriff of Allen county, subject to the decision of the democratic county convention.
ALBERT E. MELCHING.

FOR MAYOR.

I hereby announce that I will be a candidate for the office of Mayor, subject to the decision of the Republican nominating convention.
WILLIAM GEAKE.

EDITOR SENTINEL:—Please announce that I am a candidate for mayor, subject to the decision of the republican nominating convention.
CHAUNCEY B. OAKLEY.

GAIL BORDEN EAGLE BRAND CONDENSED MILK.

TAKE NO SUBSTITUTE FOR THE "EAGLE BRAND" THOUSANDS OF MOTHERS TESTIFY TO ITS SUPERIORITY.
"INFANT HEALTH" SENT FREE. NEW YORK CONDENSED MILK CO. N.Y.

It's a Pleasure to Skate on a Pair of Our

New
Neat
Nobby
Nickel Plated
Skates.

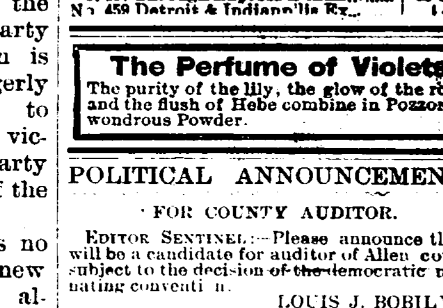

Prices and quality to suit the buyers of SKATES.

PFEIFFER & SCHLATTER,
38 and 40 East Columbia St.

REGULAR SPANISH

This is the exact size and shape of the Regular Spanish Cigar. The only 10c Cigar that sells for 5c. Made by
KASTEN & KOHLMEYER, 348 Calhoun Street.

LEHMAN'S

FEBRUARY
CLEARING SALE!

Having completed our Annual Inventory, we find ourselves confronted with a large stock of Heavy Winter Goods.

PRICES THAT DO THE SELLING:

Men's $25.00 overcoats or Ulsters, Now	$18.75.
" 22.00 " " " "	$16.50.
" 20.00 " " " "	$15.00.
" 18.00 " " " "	$13.50.
" 15.00 " " " "	$11.25.
" 10.00 " " " "	$7.50.
" 5.00 " " " "	$3.75.

Men's or Boys' Heavy Underwear at greatly reduced prices.

All Boys' Overcoats, Ulsters and Reefers at Clearance Sale prices.

Gents White Shirt, New York Mills Muslin, guaranteed linen bosom and wrist bands, thoroughly rienforced. During the sale, 39 cents.

Men's Outing Flannel Work Shirts, well made, full large sizes, at 19 cents.

Your Last Chance—February Push Out Sale at

Lehman's
34 & 36 CALHOUN ST

THE FATE OF ABDULLAH AND HIS SERVANT BOO HOO.

1

Said the ostrich, "The flavor's quite strange, tis true.
But since stones are so scarce, I'll make the stuff do."

2

Then it squats for a nap and there comes into view,
The Hassan Abdullah and his servant Boo Hoo.

3

More hungry than bears were these travel stained two;
So they chased off the bird with many a "shoo."

4

And as they expected there appears to their view,
An enormous egg of fine snowy hue.

5

Soon a fire they had crackling and the egg in a stew.
"Aha!" says Abdullah; "Yum, yum," says Boo Hoo.

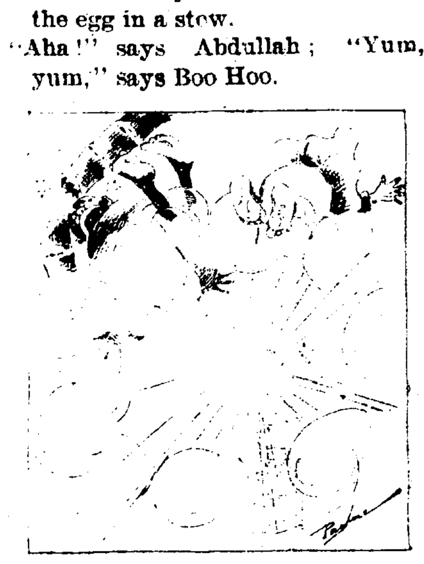

6

But their luncheon was loaded as little they knew
Alas for Abdullah, alas for Boo Hoo.

AT COST.
AT COST.

To close out the Balance of our Stock of

CARVERS,

SILVERWARE,

SKATES

We will sell at Exact COST.......

F. M. SMITH & CO.,
22 Calhoun Street.

SHOP AND RAIL.

Man Killed by Wabash Train Today.

Accidents, Incidents and Items of Personal Nature That are Gathered About the Depots and Shops.

The mangled remains of James Cantwell were discovered lying along the Wabash tracks near Attica this morning by the engine crew of eastbound passenger train No. 2. From the evidence it appears that the unfortunate man had been stealing a ride on fast freight train No. 92, probably riding on the bumpers, and, falling off, was killed by the wheels. The body was turned over to the coroner at Attica.

PERSONAL AND OTHERWISE

Mrs. Brennan, wife of Machinist William Brennan, is quite sick.

The Great Diamond Robbery company went to Cincinnati yesterday, over the Grand Rapids road.

William Scherer, janitor of the Pennsylvania offices, has resumed work after an illness of four or five days.

Joseph Slater went to Mt. Vernon, Ohio, this morning on business for the Bass Foundry and Machine company.

J. H. Hilgeman went to Goshen, Ind., this morning to start an electric plant, recently installed, in operation.

Last year the New York holdings of stock of the Pennsylvania increased 140,080 shares, 85 per cent. from London.

J. L. Fuchshuber, of the Pennsylvania police department, went to Baldwin, Ind., this morning on private business.

After a few days' illness, John Stegerwald this morning returned to his work in the factory of Rhinesmith Simonson.

Stewart Rehrer has returned from Kalamazoo, Mich., where business for the electric corporation called him a few days ago.

Henry Beckness and John Moring have resumed work in the Pittsburg blacksmith shop. Both men had been on the sick list.

Jacob Gehring, the foreman of one of the departments of the Wabash shops, resumed his duties therein this morning.

The Toledo, St. Louis and Kansas City earned in January $159,045.64, a decrease as compared with January, 1897, of $4,097.27.

Freight traffic continues heavy on the Pittsburg. Yesterday there were twenty-one trains in and out of this city over that line.

Louis Rastetter, at the head of Rastetter & Sons, is lying very ill at his home on Broadway. He was taken ill suddenly last Friday.

John Ryan, who has been visiting friends in Warsaw, resumed his duties in the Pittsburg copper shop this morning, after an absence of a week.

Julius Goshway, of the Pittsburg blacksmith shop, is kept from his work by the sickness of his wife, who, it is reported, is in a dangerous condition.

Frank Mannix resumed charge of the erecting department of the Pittsburg shops this morning after an absence on account of the death of his father.

The Fleming Manufacturing company is making heavy shipments of road scrapers nowadays. The firm anticipates the greatest trade in its history this year.

James Burwick, a railroad evangelist, is visiting division points on the Pennsylvania lines, the company furnishing him a car in which to hold meetings.

The Grand Trunk, notwithstanding its decision to honor Northern mileage books, has not abolished its $20 books, which are recognized on trains and for tickets in a station.

H. W. G. Heine is sick and off duty. Fred Tegtmeyer resumed work after being off a few days on account of an injury. Both are employed in the Pittsburg boiler shop.

Atlanta is to have a belt road connecting its railways. J. M. Egan, vice president of the Central, of Georgia, has taken hold of the matter and says it will be constructed this year.

It is estimated that there are still 508,000 freight cars which are in such good condition as to justify equipping them with automatic couplers and 300,000 yet to be equipped with air brakes.

Samuel Porcher has been appointed purchasing agent of the Pennsylvania lines, to succeed A. W. Summer, who died last week. Mr. Porcher was for a number of years assistant purchasing agent.

The Boston and Albany claims to have the model car shops of the country at Springfield, Mass. Thirty cars can be undergoing general repairs at one time, while in the old shops only nine could be repaired at the same time.

Erie train men whose headquarters are at Huntington, Ind., say they earned more in January, this year, the [illegible] month in the last five years. Some of the freight engineers will receive as high as $200 for their month's work, and [illegible]

[illegible] people between Detroit and New York. The Michigan Central and New York Central will exchange passengers at Buffalo to avoid the fare restrictions on fast trains.

W. W. Peabody, vice president of the Baltimore & Ohio, is now on his way to Mexico.

Thomas Balls, roundhouse machinist at the Pittsburg, is again under quarantine restrictions, another of his grandchildren being down with the scarlet fever. John Weldon, of the same department, is still sick and unable to work.

J. M. Garvin, superintendent of the Rock Run furnaces, and John W. Nute, secretary of the St. Louis Car Wheel company, were in the city over Sunday. The establishments represented by these gentlemen are a part of the Bass interests.

Among the many shipments from the electric works today, the following were the most important: A 200-light dynamo to Worchester, Mass., a 10-horse power motor to Oelwein, Iowa, a 600-light dynamo to Hudson, N. Y., and a 750-light machine to Detroit, Mich.

Andrew J. Huber, who had a hand injured two weeks ago, has recovered the use of the member and this morning resumed work in the Pittsburg planing mills. Dick Thiele, who had been sick for two weeks, also reported at the same shop for work this morning.

Within the last few days there has been filed in the United States district court at Indianapolis over 8,000 pages of legal cap paper, typewritten, in the litigation pending against the Toledo, St. Louis and Kansas City road, exceeding in volume any former papers filed for record.

Engineers J. Leeper and Ira Burger and Fireman W. H. Perry, of the Pittsburg, are off duty on account of sickness. Fireman Neal Hayes, who had a lame arm, reported, but was obliged to again take a lay off, the limb not being sufficiently recovered to perform the work required of it.

A bolt header and "upsetting" machine, the largest of its kind in the city, arrived from Cleveland this morning and is now being set up in the Pittsburg blacksmith shop. It weighs over 30,000 pounds and when ready for business will be operated by Fred Dickmeyer, who is an expert in that line.

A contract for building the St. Louis & Oklahoma City railroad was awarded last Friday at St. Louis to Johnston Bros. & Faught, of St. Elmo, Ill., who are to build the road in seven months and turn it over to the St. Louis and San Francisco, which has agreed to lease it. This road will run from Sapulpa to Oklahoma City, and is virtually an extension of the St. Louis and San Francisco.

A bill which aims at the regulation of the train crews is before the Ohio legislature, with fair prospects of passing. According to it a train crew shall consist of a conductor, an engineer, a fireman, a flagman and two brakeman under ordinary circumstances. If more than thirty-five loaded cars are in the train, there shall be three brakemen. The bill, it is understood, is endorsed by the various railway organizations.

The Finland government has chartered the British steamer Majestic to carry a cargo, including twenty-two locomotives, from Philadelphia to Finland. The engines were built by the Baldwin Locomotive company and ten are passenger and twelve freight engines. The American locomotive seems to be a favorite with foreign countries wherein there are no locomotive works. The Baldwin company is now engaged in building engines for Africa, Norway and Japan.

The movement towards a two-cent railway fare in Ohio, which may be enacted by the legislature this winter, does not call forth the opposition the friends of the bill expected. President Colloway, of the Lake Shore, was of the opinion that the passage of such a bill would not reduce the passenger earnings of his road, as it would certainly force the smaller lines to reduce their passenger service and the Lake Shore would then receive a larger patronage and consequently its profits would be greater. Other trunk line officials entertain a like belief.

Arrangements are under way for the celebration by Friendship lodge No. 70, International Association of Machinists, of the eighth anniversary of its organization, which occurs on the 22d inst., Washington's birthday. Some of the grand officers have been invited to attend and take part in the exercises and they are expected to accept the invitation. The exercises will consist of speeches, music and a banquet, and as the local lodge has a reputation for hospitality second to none, a royal time may be anticipated by all who intend to take a part therein.

An Opportunity You Now Have

Of testing the curative effects of Ely's Cream Balm, the most positive Cure for Catarrh known. Ask your druggist for a 10 cent trial size or send 10 cents, we will mail it. Full size 50 cents.

ELY BROS., 56 Warren St., N. Y. City.

My son was afflicted with catarrh. I induced him to try Ely's Cream Balm and the disagreeable catarrhal smell all left him. He appears as well as any one.—J. C. Olmstead, Arcola, Ill.

Have you seen them? The elegant line of winter suitings at G. Schmidt's, merchant tailor, 70 East Main St. Fit guaranteed. 7tf

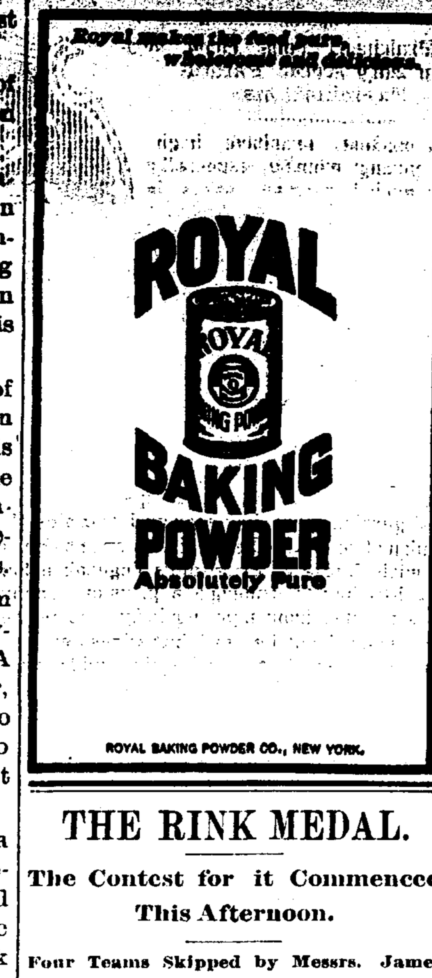

ROYAL BAKING POWDER CO., NEW YORK.

THE RINK MEDAL.

The Contest for it Commenced This Afternoon.

Four Teams Skipped by Messrs. James Gillie, David McKay, James Dormer and F. J. Hayden—Gillie Won.

The big annual event of Fort Wayne curlers commenced this afternoon at the Clinton street rink. It is the annual contest for the rink medal. There are four teams selected from the members of the curling club by lot. The teams are skipped by David McKay, James Gillie, James Dormer and F. J. Hayden. Mr. Hayden having injured himself on New Year's day and being unable to play, George Japp will skip his team. Each rink is composed of seven men and three games are played, the winners of the first two contests playing each other for the medal. This afternoon the teams skipped by James Dormer and David McKay are playing and tonight the teams of James Gillie and Mr. Jaap will meet. The winners will meet either tomorrow afternoon or in the evening.

GILLIE BEAT DORMER.

The game played Saturday evening between rinks skipped by James Gillie and James Dormer for a box of cigars was one of the closest ever contested at the Fort Wayne rink. The teams were to play one and one-half hours. At that time the game was a tie and one more end was played, Mr. Gillie winning by one point. The rinks were as follows: Gillie's team—James Gillie, skip; William McClelland, George Thumm and C. F. Centlivre. Dormer's team—James Dormer, skip; William Miller, David Miller and John Gillie. The playing of James Gillie was a feature. Dormer's men had the best of it in almost every end until Mr. Gillie would throw, when with great skill he would send his opponents' stone away from the "pot-lid" and count shot for himself. There was a fair crowd down to see the games.

FINDS PETRIFIED BABIES.

Queer Discovery Made in a Cave at Victor, Indiana.

BLOOMINGTON, Ind., Feb. 7.—One of the oldest discovered caves in this county is located at Victor, nine miles south of this city, and in it a few days ago William Graceman found two petrified bodies. He says that in one of the dark chambers he was surprised, on making a close examination of what he had at first supposed to be a block rock to find the nude and petrified bodies of two babies. Other persons have since visited the cave and they verify the report.

A party of Bloomington people are to visit the cave today and bring out the bodies. The chamber in which they were found is accessible only by the use of a rope and lowering the explorer, some distance from the commonly traveled route through the cave. The first known exploration of the cave was in 1860.

CALLS IT FORGERY.

Damaging Charge Against Lord William Neville.

LONDON, Feb. 7.—The recorder, Sir Charles Hall, addressing the grand jury in the case of Lord William Neville, fourth son of the Marquis of Abergavney, who was committed for trial on January 31, charged with fraud in connection with the suit of Sam Lewis against Lieutenant Spencer Clay, of the Second life guards to recover £11,113, due on two promissory notes cashed for the prisoner, said the evidence "appeared to establish prima facie case of forgery," and it would be their duty to find a true bill against Neville. Eventually the trial of Lord William Neville was set down for Wednesday next.

Pensions for Indianians.

WASHINGTON, Feb. 7.—Pensions have been granted to the following Indianians:

Original—Levi Welch, Corkville; Thomas J. Creamer, Richmond; George Marvin, South Milford; Charles Goguel, Lagro.

Additional—Zach. Jones, Cromwell.

Restoration and Additional—Sim Harrador (deceased), Michigan City.

Restoration, Reissue and Increase—Thomas J. Martin, Red Cloud.

Increase—George W. Sprow, Indianapolis; John Boyle, Lafayette; Isaac M. Gray, Switzerland; Brice M. Howell, Martinsville.

Reissue—John H. Henderson, Terre Haute.

TOWN WAS IN DANGER.

Destructive Early Morning Fire Occurs at Albany.

MUNCIE, Ind., Feb. 7.—Fire wiped out the David Speicher block at Albany early Sunday morning. For a time the business center of the town was threatened, as there was no protection except a bucket brigade. The building was new, cost $20,000, and had but $5,000 insurance. Other estimated losses and insurance were: A. G. Givens, grocery, $3,200, $1,500; Wolf, clothing, $5,800, $1,500; K. Mull, shoes, $4,000, $1,500; Paxton Bros., hardware, $7,000, $2,500; J. W. Wilson, grocery, $5,000, no insurance; Odd Fellows' hall, $4,800, $2,000; Masonic lodge, $2,000, $200. The above insurances are in the following companies, about equally divided: Phoenix, Fireman's Fund and Milwaukee Mechanics. The stock of clothing was carried from the Hub store and much of it was stolen. The fire started in the Wolf clothing store.

TO THE POOR HOUSE.

An Old Resident Seeks a Home at the County Asylum.

Claims That His Daughter Would No Longer Give Him Shelter and Bread—Humane Officer's Report.

Humane Officer Schlaudroff Sunday had one of the saddest cases that has come to his knowledge since he has been connected with the humane society. An old man, giving the name of Jonathan Joseph, called at the humane officer's home and asked for shelter and something to eat. He says that his daughter, who lives near the organ factory, had driven him from her home and he had no place to live. Mr. Schlaudroff investigated and found that the poor old man, who is past seventy-two and has resided in Allen county more than sixty years, had only told the truth and took him to the poor house, there to spend the remainder of his days on earth.

MONTHLY REPORT.

The following cases were investigated by Humane Officer L. C. Schlaudroff during the month ending February 6:

Abandoned or neglected	23
Beaten or abused	17
Destitute families	15
Number of children in destitute families	26
Homeless	1
Having improper homes	31
Imbecile	1
Taken to county orphan home	1
Wife beating	5
Aged persons taken to county asylum	2
Parents abused by children	4
Prosecuted for wife beating	1
Overloading	10
Over-driving or over-working	2
Deprived of necessary food or shelter	13
Abuse of the over-check	1
Feeding decayed food	1
Cases reported at office	22
Not substantiated	1
Warned	1

NORTHERN INDIANA NOTES.

Warsaw barbers have entered into an agreement to do no work in their shops on Sunday.

Valentine Hozinski was fined $22.50 at South Bend for violation of the truancy school law.

John Sandoe, a foreigner, was killed by a Baltimore and Ohio express train near Auburn.

E. E. Mitchell, who owns grocery stores in Angola and Fremont, has made an assignment for the benefit of creditors.

The militia company at Decatur gave an athletic entertainment to raise funds for its treasury. Two of the members engaged in a ten-round boxing contest which was much enjoyed and attracted a large crowd.

At Rochester all the saloon keepers received notification from a prominent woman not to sell her husband anything to drink. A few days later the same saloon keepers received letters from the husband warning them to sell no intoxicants to his wife, his mother-in-law or his adopted son.

Twins were born to Mrs. Speelman, of Starke county, a week ago. An unusual feature of the event is that though the babies are twins they will not be able to celebrate the same birthday. One was born a few minutes before midnight, January 31, and the other a few minutes after midnight, or on February 1.

Two years ago Frank Moore, a farmer living near Rochester, was called to his door at midnight, assaulted and robbed of $350. William Musselman, a neighbor, disappeared about that time, and was absent until a few weeks ago, when he returned and was arrested for the crime. His trial has just resulted in an acquittal.

James Stambaugh has confessed to the Chicago police that he murdered William Jones at Michigan City and then threw his body in the lake. James Greybeal is now serving a thirteen years' sentence, having been convicted of the crime. Stambaugh was indicted with Greybeal and during the first trial confessed to the crime. The jury disagreed and at the second trial Stambaugh withdrew his confession and disappeared. Greybeal was convicted.

D. D. Moody returned Saturday to his home in Auburn, having served his term of one year in the penitentiary for embezzlements committed while he was clerk of DeKalb county. He was received by a large crowd at the depot and hundreds of citizens gave him a lively and cordial welcome. Saturday night there was a reception and supper at his home. All the members of his family and hundreds of his old friends and neighbors were present.

Rev. Andrew E. Babcock, a widely known minister of the Baptist church died last Friday at his home in Fulton county. He was eighty-two years old and had been a preacher in his church for more than fifty-six years. He was born near Cincinnati, Ohio, in 1816 and came to Indiana with his parents in 1819. He was, perhaps the most widely known minister of the Baptist church in northern Indiana and was greatly beloved. He organized the first Sunday school in Fulton county in 1847. It is said that in his journeys on horseback as a circuit rider he had traveled more than 50,000 miles.

Mothers, be sure and use "Mrs. Winslow's Soothing Syrup" for your children while cutting teeth. It is the best remedy of all. MaySeod&w

A VISTA OF FASHION.

Retrospective Glance Over the Year 1897. The Present Styles.

In reviewing the fashions of the past year it seems astonishing how little change has really been made in the modes. We have the same jackets, cloaks, close fitting skirts, the same affection for blouse bodices. We must not forget, however, the very important diminution of the voluminous sleeves, which have reigned so long, and, having attained the apogee of fullness and width, are now reduced rather suddenly

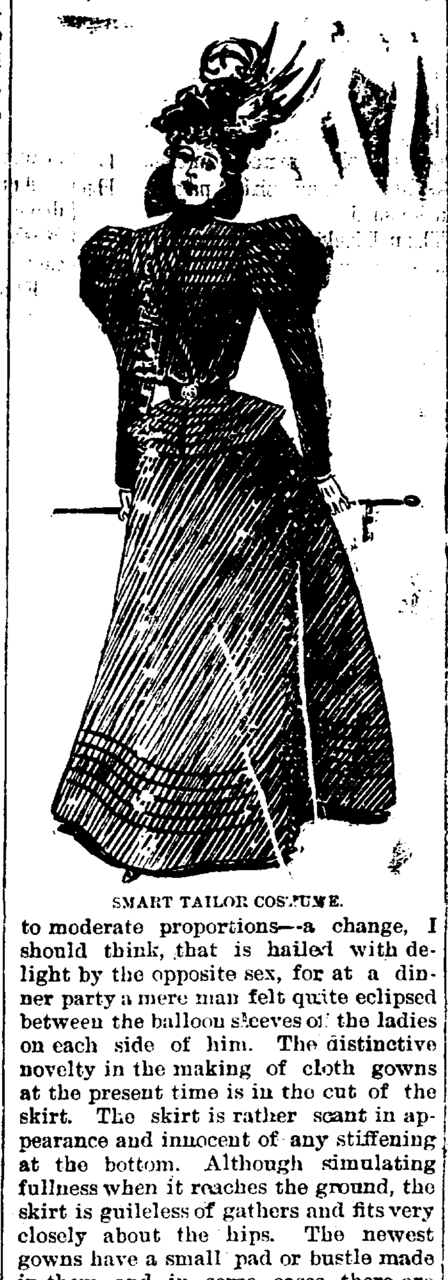

SMART TAILOR COSTUME.

to moderate proportions—a change, I should think, that is hailed with delight by the opposite sex, for at a dinner party a mere man felt quite eclipsed between the balloon sleeves of the ladies on each side of him. The distinctive novelty in the making of cloth gowns at the present time is in the cut of the skirt. The skirt is rather scant in appearance and innocent of any stiffening at the bottom. Although simulating fullness when it reaches the ground, the skirt is guileless of gathers and fits very closely about the hips. The newest gowns have a small pad or bustle made in them, and in some cases there are also hip pads. Bodices made over the new corset present a low bust and straight front, which may be stylish, but is far from becoming.

Lace is used very much with fur, but there is also a mode of mixing chiffon to match the fur in color that has a very pretty and soft effect. For example, gray chiffon is used with chinchilla, brown with sable, black with astrakhan.

The erect note which was discernible on all the millinery of yester year has departed. Hats, though still mainly trimmed at the side, are very little higher on the left than on the right, and they are now worn straight on the forehead, not slanted. Of course the absurd angles at which the multitudes elected to wear their hats during the summer has brought about this more sober demeanor.

Embroidery in new and costly designs is a feature of the season's fashions. Padded flowers of silk are a feature in the latest modes of embroidery. They are made of glace silk, stuffed so that they are raised above the velvet or cloth to which they are applied. Chenille embroidery and chenille in every possible way that it can be used are decidedly in favor.

Hand embroidery in silk, silver and gold thread is the chief elegance of trimming on the most expensive gowns. Fancy waists of silk or satin to wear with cloth skirts are as fashionable as ever. For street wear tailor made gowns grow in importance as the season advances. An exceedingly smart costume in olive green faced cloth proved a charming contrast to the usual braided costume, with its trimmings of black satin rouleaux or pipings on blouse, coat and skirt. An astrakhan collar finished this stylish gown.

The Newest Dress Skirt.

According to the newest French fashion, the dress skirt for evening wear is cut in five pieces. The front breadth is

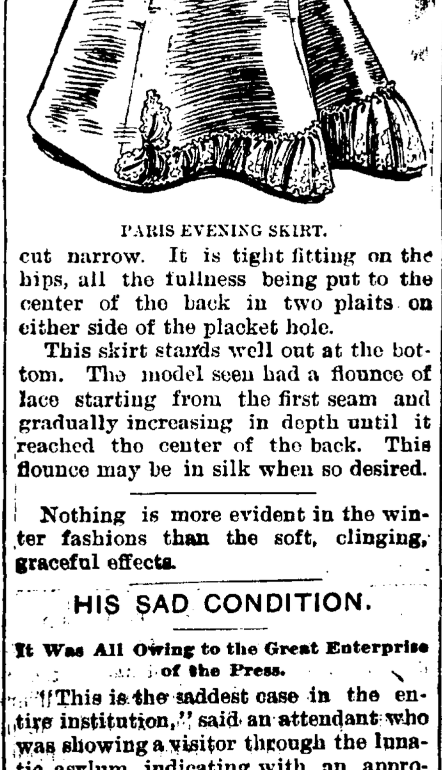

PARIS EVENING SKIRT.

cut narrow. It is tight fitting on the hips, all the fullness being put to the center of the back in two plaits on either side of the placket hole.

This skirt stands well out at the bottom. The model seen had a flounce of lace starting from the first seam and gradually increasing in depth until it reached the center of the back. This flounce may be in silk when so desired.

Nothing is more evident in the winter fashions than the soft, clinging, graceful effects.

HIS SAD CONDITION.

It Was All Owing to the Great Enterprise of the Press.

"This is the saddest case in the entire institution," said an attendant who was showing a visitor through the lunatic asylum, indicating with an appropriate gesture an emaciated patient who was feebly striving to run forward in a contrivance built on the plan of a treadmill, but never advancing an inch. "Day after day he runs in that manner till he drops from sheer exhaustion, only to eagerly resume his task on the morrow. His condition is absolutely hopeless."

"Poor fellow!" ejaculated the visitor, noting the perspiration on the unfortunate man's tall, pale brow and the pathetic eagerness in his yearning eyes. "What reduced him to his present pitiable state?"

"He used to be a contributor to the comic papers," was the reply, "and had to write his St. Valentine day jokes in November, his Fourth of July paragraphs in February and his Christmas stuff in August. Long continued dwelling in the future finally weakened his reason. At first he began to suffer from Christmas cold in the summer, fear sunstroke in the winter and feel St. Valentine's silliness in the autumn. At length he conceived the hallucination that if he hurried around the block fast enough he would see himself disappearing around the corner ahead and if he came home sufficiently late at night he would meet himself just getting out of bed in the morning. By and by his overwrought intellect failed utterly, and he became convinced that if he made haste it would be possible for him to catch up with the year after next. His only solace is that he believes that he died several months ago and will find it out and have everlasting rest in a year or two. If you will come with me now, I will show you another interesting specimen—a magazine rhymester who thinks he can write poetry."—New York Sunday Journal.

SKETCHES BY M. QUAD

Mr. Skinner's Relatives.

On a highway leading across the Arkansas bottoms I found a native sitting on a log with a shotgun across his knees, and after we had passed the time of day I asked him if there was much game in the swamps.

"No game right around yere," he replied.

"You are not shooting snakes?"

"No, sah. I don't waste powder on snakes."

"Just out looking around, eh?" I continued as I presented him with a new clay pipe and a paper of tobacco.

"Stranger," he replied as he thawed out a little, "I'm waitin right yere fur Abe Skinner to cum along, and when he shows up sumbody's goin to git popped."

"So you've had trouble with Mr. Skinner?"

"Yes, sah. That Abe Skinner dun shot one of my hawgs."

"But there's the law to get even with him. Why don't you bring him to trial?"

"Waal, sah, when I found that he'd shot that hawg, I went to the only constable around yere to see what I could do about it. That constable was a relashun of his, and he said I orter be plum glad that Abe didn't shoot me as well."

"But you should have gone to a justice of the peace for a warrant."

"That's what I did, sah. That jestice he was a relashun of Abe's, and he said durn that hawg and me too."

"And you didn't see a lawyer?"

"I did, sah. Yes, sah, I went to Lawyer Shad and to Lawyer Peters and to Lawyer Davis, and every last one of 'em pounded on the table and dratted my hide bekase they war related to Abe Skinner. If I should git that case into court, the jedge would be ag'in me, the lawyer would be ag'in me, and the jury would all be related to Abe and bring in a verdict of not guilty and put the costs on to me."

"But haven't you sent word to Mr. Skinner that he must settle the damages?" I asked.

"Can't be did, sah. I've bin to three or fo' men, but they was all related to him and said he orter shot my hull drove of hawgs."

"And so you are obliged to pop at him to get even?"

"Got to do it, sah, but I reckon it won't cum to doin any real shootin. Abe, he'll cum along yere on his ole mewl, and I'll jump out on him with a yell, and as soon as he gits over his skeer he'll want to settle the case."

"That will be the best way."

"Yes. I reckon. I'll want fo' dollars fur that hawg, but bein as Abe is related to me he'll dun want to git off fur two, and arter awhile I'll take it."

"Mr. Skinner must have lots of relatives around here," I said as I moved on.

"Heaps of 'em, stranger—heaps. Yes, sah, that's the trubble, sah, and if you happen to be a cousin of his jest let him know that his brother-in-law is waitin right yere with a gun and must hev pay fur that hawg or he'll shoot!"

Bill Was at Home.

It was about 2 o'clock in the afternoon that the sheriff of Bucks county rode up to Bill Hooper's cabin at the foot of the mountain to arrest the man on a warrant charging him with stealing corn. Bill's wife sat in the open door with a pipe in her mouth, and as the officer came along up she inquired:

"Sam Davis, you are jest the man I wanted to see. I've heard you talk a heap about the Bible, and I want to ax you if you really believe that story about Joner and the whale."

"Of course I do," was the reply—"of course. Is Bill around home today?"

"How big a man was Joner?" persisted the woman.

"'Bout as big as I am, I reckon. Did you say Bill was off huntin?"

"And did the whale swaller him head fust or feet fust?" continued the woman, as she crowded some fresh tobacco into her pipe.

"Head fust, I reckon, though I ain't disputin 'bout it and raisin a row. Elder Dickman says it was feet fust, but he wasn't thar no more'n me. If Bill is around home, I'd like to see him a minit."

"But how did Joner live down thar in that whale till he was cut out?"

"Dunno, but he went right on livin. I can't say why the airth goes round, but I know that she do. Mebbe Bill is in bed and asleep, Mrs. Hooper?"

"What gits me," continued the woman, calmly ignoring all questions about her husband, "is why that whale didn't hang on to Joner when he had him. What did he cast him up fur?"

"Can't say," replied the sheriff, "but I reckon the Lord wanted things the way they was, and so they turned out as they did. I was speakin to you about Bill—whar is he?"

"Bill? Oh, Bill is to home today."

"Kin I see him?"

"Fur suah. When you rid up, he was cleanin his gun out back of the house, but I reckon he's ready fur you by this time. Jest step around the co'ner."

The sheriff stepped and ran against the muzzle of a shotgun held in Bill's hands. As he recoiled a step or two Bill asked:

"Was you lookin fur me, Sam?"

"I was," replied the officer. "Yes. I jest stopped a minit to say howdy and to remark that your ole woman ain't no fule, and hevin said it I'll be goin back to town. Nice day, Bill! Good evenin to you, Mrs. Hooper!" M. QUAD.

The Horrid Boy.

"No, sis can't come down to see you this evenin, Mr. Spoonamore. She ain't feelin well. Say, you won't hardly know sis when you come to our house again."

"Why not, Johnny?"

"She's havin a $10 dimple put in her chin."—Chicago Tribune.

A Quiet Game.

Tommy—Can we play at keeping store in here, mamma?

Mamma (who has a headache)—Yes, but you must be very, very quiet.

Tommy—All right, we'll pretend we don't advertise.—New York Truth.

At the Five Points Mission.

Miss Truligood—Now can you tell me something about the order of creation?

The Head of the Class—Yep! It's git a move on or git off'n de eart'.—New York Sunday Journal.

TWO ROUTES.

Three Days to California via Wabash Line—"The California Limited"—"The Sunset Limited."

The "California Limited" runs via the Santa Fe route from Kansas City to Los Angeles, leaving Kansas City every Tuesday, Thursday and Sunday mornings after arrival of "Wabash Cannon Ball." The "Sunset Limited" runs via the Iron Mountain Route from St. Louis to San Francisco, via Los Angeles leaving St. Louis every Tuesday and Saturday evenings after arrival of "Wabash Cannon Ball." The "Wabash Cannon Ball" leaves Fort Wayne at 12:35 p. m. (noon) and runs through to Kansas City, via St. Louis, without change, reaching St. Louis at 10:15 p. m., and Kansas City at 7:15 a. m. This train carries Palace Buffet Sleeping and Reclining Chair Cars to Kansas City. By the Wabash the quickest possible time is made, and passengers have but a single Union Depot change of cars either at St. Louis or Kansas City.

Through sleeping car reservations and general information cheerfully given on application to R. G. Thompson, Passenger and Ticket Agent Wabash R. R., Fort Wayne, Ind.

P. S.—Elegant descriptive advertising matter of these two great "Overland Flyers" furnished when desired. Both trains carry Dining Cars running through to the "Land of the Setting Sun." 27t10

Health is Wealth.

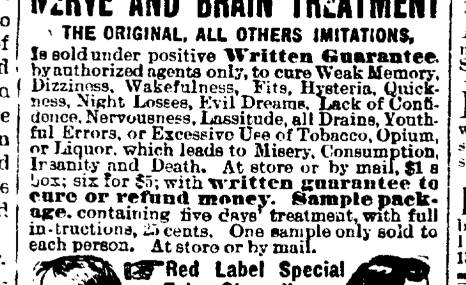

DR. E. C. WEST'S
NERVE AND BRAIN TREATMENT
THE ORIGINAL, ALL OTHERS IMITATIONS,
Is sold under positive Written Guarantee. by authorized agents only, to cure Weak Memory, Dizziness, Wakefulness, Fits, Hysteria, Quickness, Night Losses, Evil Dreams, Lack of Confidence, Nervousness, Lassitude, all Drains, Youthful Errors, or Excessive Use of Tobacco, Opium, or Liquor, which leads to Misery, Consumption, Insanity and Death. At store or by mail, $1 a box; six for $5; with written guarantee to cure or refund money. Sample package, containing five days' treatment, with full instructions, 25 cents. One sample only sold to each person. At store or by mail.

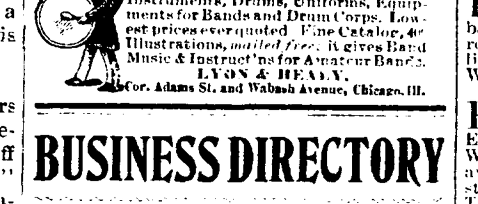

Red Label Special Extra Strength. For Impotency, Loss of Power, Lost Manhood, Sterility or Barrenness. $1 a box; six for $5, with written guarantee to cure in 30 days. At store or by mail.

For sale by Gross & Pellens, 94 Calhoun street. Otto Klinkenburg, 33 E. Berry street, corner Clinton street.

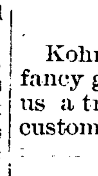

BRASS BAND
Instruments, Drums, Uniforms, Equipments for Bands and Drum Corps. Lowest prices ever quoted. Fine Catalog, 400 Illustrations, mailed free; it gives Band Music & Instruct'ns for Amateur Bands.
LYON & HEALY,
Cor. Adams St. and Wabash Avenue, Chicago, Ill.

BUSINESS DIRECTORY

GROCERS.

Kohrman Bros., Fine staple and fancy groceries, 94 Broadway. Give us a trial and you will become a customer. Both Phones No. 58.

FEED STORE.

W. D. HENDERSON,
Dealer in hay, straw, feed and seeds, pure oil meal, poultry supplies, etc. 67-69 E. Columbia St. Phone 144.

DRUGGIST.

MARTIN H. WEFEL.
Drugs, medicines, chemicals, paints, toilet goods, etc., cor. Hanna & Lasalle Sts. Phones, old, 289, new 349.

PLUMBERS.

McDONALD & YOBST,
Practical Plumbers, Steam and Gas Fitters.
96 Wells Street. - Phone 738.

PHYSICIANS.

DR. B. GARD—To ladies sufferin from ailments peculiar t their sex, may consult me free of charge at my office, 13 W. Wayne Street. Telephone 245.

DRUGGISTS.

GROSS & PELLENS,
DRUGGISTS,
Corner Calhoun and Wayne Streets. Phone

BANKS.

HAMILTON NATIONAL BANK.
Capital $200,000. Surplus $225,000.
The Hamilton National Bank will pay interest at the rate of three (3) per cent. per annum on certificates of deposit if left four months.
President—Charles McCulloch.
Cashier—John Mohr, Jr.

White National Bank.
CAPITAL $200,000.
SURPLUS $55,000.
Pays 3 per cent interest per annum on time deposits.
Safe deposit boxes for rent at $1 per annum.

INSURANCE.

D. L. HARDING,
Insurance & Loans.
Rooms 39-40 Bank Bl'k.

LAWYER,
ABSTRACTOR OF TITLES.
INSURANCE,
Collection and Loan Agent.
JAMES E. GRAHAM,
Room 26, Bank Block, Fort Wayne, Ind.
Stenographer and Notary Public in Office.

S. C. LUMBARD.
Insurance, Real Estate and Loans.
Aveline House Block.

D. C. FISHER.
Insurance, Real Estate, Loans.
No. 32 East Berry Street, Fort Wayne, Indiana.

RHEUMATIC CURE.

Rheumatic Cure [illegible] Positive Cure for any and all kinds of Rheumatism.
For sale by Gross & Pellens, druggists, 94 Calhoun St. Man'f. by T Rheumatic Cure Co. Huntington, Ind.

WANTED.

WANTED—A girl at 29 East Wayne street. 7tf

WANTED—House cleaning of any kind. Address 149 Wallace street. 11tf

WANTED—A girl for general housework at the Franklin hotel, 208 Hanna street. 5t2

WANTED—If you want to borrow money see "ad" on first page, first column. Room 3, Arcade, upstairs. 7tf

WANTED—By active young man, position of trust or as partner in small business; can invest some money. Address Box 6, care Sentinel. 5t2

WANTED—Horses to winter at the "Oak Lawn Farm," two miles north of the city; rates low; large warm barn; best of care. Address, W. B., care Sentinel. nov10eodtf

WANTED—Call at the Associated Charities office if you want to hire laboring men or women to do washing or cleaning. Room No. 8 City Hall; telephone, 445. tf

WANTED—Small loans made to salaried people, ladies and others on satisfactory security. Easy terms of repayment. 23 Bass Block, fourth floor. Take elevator. 11-1m

WANTED—I would like the public to try my Lung and Cough Syrup. It is infalible in case of grip or hemorrhages; an old family medicine of sixty years standing. Call at 35 Fairfield avenue. o6-2m

WANTED—All kinds of shears that need grinding. I have the only electric shear grinder in the city. Small shears, 10c; tailor shears, 25c; all work guaranteed. Sterling's, 61 East Berry street. 28-1m

WANTED—Furniture, stoves, carpets, office and store fixtures, bicycles, sewing machines, watches, firearms and anything that can be repaired and sold. Look in your garrets and see what you have to dispose of and drop a card to Libbing & Co., 30 E. Main St. feb3-1mo

WANTED—Young men to learn barber trade; no janitor work as in the old style apprenticeship; two months average time to complete; constant practice by free shaving and hair cutting; instructions by experts; lectures on face diseases by doctors; examinations by board; diplomas backed by state charter; growing demand for graduates—five placed this week at good wages; complete outfit of tools, books of 200 formulas and one year's subscription to barbers' journal given; illustrated catalogue mailed free. Moler System Barber Schools, Chicago. 5t3

FOR RENT.

FOR RENT—Suite of five rooms for light housekeeping, with conveniences, at 24 E. Washington St.

FOR RENT—If you want money on household goods, see "ad" on first page, first column, Room 3, Arcade, upstairs. 7tf

FOR RENT—Three nice rooms for light housekeeping; reference required and given. Inquire 81 E. Jefferson street. 5t2

FOR RENT—Oct. 1, suite of rooms suitable for offices, now occupied by Dr. Younge, 107 Calhoun street. Apply at Sentinel office. tf

FOR RENT—5 room house, with bath and all modern improvements. Rent $10 per month. Inquire Emmett Martin, 104 Buchanan street. Tel. 379. 18tf

FOR RENT—Eight room house, centrally located, bath room, furnace, electric light; modern in every respect. Inquire at 49 Harmer St., cor. E. Wayne. 27tf

FOR RENT—Twelve room house, heated by hot water, with all modern improvements; will be vacant soon; parties may call and inspect house any time: No. 525 South Calhoun street. 14tf

FOR RENT—Seven room brick house, No. 241 Webster street, corner Highland, has been newly papered and put in first-class order. Inquire in the morning or after 6 p. m., at No. 153 Broadway. 25tf

FOR SALE.

FOR SALE—If you want money on personal security, see "ad" on first page, first column. Room 3, Arcade, upstairs. 7tf

FOR SALE—House and lot, cheap, with small payment down, balance on small monthly payments; lot 55x150. Call on or address A. W. Irelan, No. 116 Chestnut avenue, north of new yards 22-1m

FOR SALE—Three horses—One iron gray mare, six years old, weight 1,200; one dark bay mare, seven years old, well bred and a good roadster; one light-weight mare, suitable for light delivery or family use. Inquire at 62 E. Wayne St. 5t2

FOR SALE—Improved dwelling property on West Berry street, West Washington street, East Suttenfield street, West Wayne street, West Jefferson street, West and East Creighton avenue, West DeWald street, South Harrison street, Fairfield avenue, Brandriff street, West Third street, Hendricks street. Vacant lots in Fletcher's addition, Lakeside Park addition, Rockhill heirs' addition. Houses to rent and money to loan. Schrader & Wilson, first floor, No. 7 Court street. 23tf

LOST.

LOST—A package of statements of accounts, wrapped in a piece of newspaper, either on Baker street from Calhoun to Fairfield avenue, or Brackenridge to Broadway, or Wilt to Union, or Berry to Rockhill, or Main to Standard Oil works. A reward will be paid for return of same to L. H. Johnson, oil dealer, 31 Baker street. No one is authorized to collect and receipt for the above bills but the owner.

PROFESSIONAL.

DOCTOR MARY WHERY.
PHYSICIAN AND SURGEON.
Office and Residence 26 Madison Street.
Specialty:—Diseases of Women. Telephone 470.
Office hours 9 a. m. to 3:30 p. m. and 7 to 8 p. m.

DR. NISWONGER—Makes a specialty of treating veneral diseases and skin diseases and has a new discovery for the treatment of catarrh and hay fever. Free trial treatment Office at Post Office Drug Store.

J. C. PELTIER,

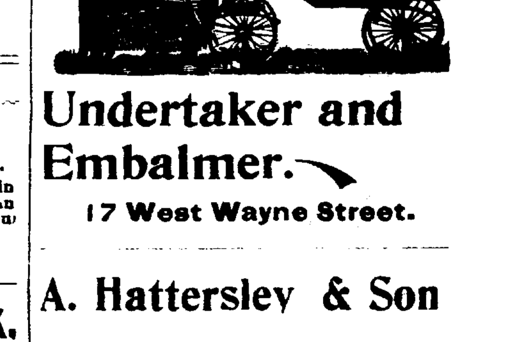

Undertaker and Embalmer.
17 West Wayne Street.

A. Hattersley & Son
PLUMBERS,
STEAM AND
GAS FITTERS.
48 E. Main Street.
Fort Wayne, Indiana.

D. D. & W. E. WEISELL
36 Calhoun St.,
DENTISTS
Painless Extracting by our own Safe Method.

YOUNG WOMEN desiring to make their home at the new
Y. W. C. A. Rooms,
49 and 51 W. Berry Street.,
Should apply at once. Miss Johnson has charge of the rooms to be rented and may be seen after 5 o'clock at the association house West Berry Street.

J. F. ZIMMERLY & CO.,
Practical Plumbers,
Steam and Gas Fitters.
NO 141 CALHOUN STREET

The Rosy Freshness
And a velvety softness of the skin is invariably obtained by those who use Pozzoni's Complexion Powder.

The Store is Open For Business as Usual.

Inventory is Finished.

TO BARGAIN SEEKERS!

This store will this week be a place of unusual interest. Many goods will be sold

AT A SACRIFICE.

The stock has been gone through with unusal care. All remnants of every description, all odd pieces, have been marked to close out

AT A BIG LOSS.

There will be more Good Bargains given out here this week than Fort Wayne shoppers have had a chance at before.

This includes Stocks in First Floor, Carpet and Cloak Room.

BUTTERICK PATTERN AGENCY.

Root & Company.

SPECIAL

50 Dozen Cans of those SMALL TENDER WAX BEANS, to be Sacrificed at

9c Per Can.

50 Dozen Cans of GENUINE SWEET CORN, at

9c Per Can or 3 cans for 25c.

These goods are guaranteed first-class. You will want more when once tried.

JOHN N. PFEIFFER,

Both Phones 378. 40-44 W. Berry Street.

MONEY TO LOAN

On real estate or personal security. C. F. PFEIFFER, Rooms 6-7, Bass Blk. 2tf

SAVE YOUR MONEY

By Depositing it With the

Allen County Loan & Savings Association,

32 East Berry Street.

Try our New Plan. Shares $1.00 each per month. Matures in seventy-seven months.

No Fines or Membership Fee.

Money to Loan.

Easy Terms. Strictly Private.

Loans made on Household Goods, Pianos, Organs, Wagons, Horses, Bicycles, etc., on same day as application, the property remaining in your possession. We have a NEW EASY PAYMENT PLAN which gives you a much longer time at a very low rate. If you are thinking of borrowing, call and we will explain same to you.

INDIANA MORTGAGE LOAN CO.,

Room 3 Arcade, Upstairs.

LADIES,' ATTENTION!

Infant's adopted; also ladies' taken before and through confinement; best of care given. For terms, address, **204 Oliver St., Toledo, Ohio.**

I am prepared to make loans of any amount on first mortgage security on farm or city property, at low rate of interest, with the privilege of paying back all or any amount at an interest paying time. I also have farm and city property to sell and exchange. Any one intending to buy, sell or exchange, will find it to their advantage to call on me.

Phone 622. **Louis F. Curdes,**

Office open evenings. 8 & 9 Pixley-Long Bldg.

Madam ENID STRASBURG-MYERS,

Teacher of Piano, Pipe Organ and Harmony.

Pupil of Hyllested, Gottschalk and Lechetizky.

Westminster Seminary

Fort Wayne, Ind.

MONEY TO LOAN

On Improved Farms, 5 or 10 years time.

PARTIAL PAYMENTS received in any amount at any time. Loans made with or without life insurance. Call on or address W. A. JONES, M. D., general agent, Union Central Life Insurance Company. Office over Old National Bank, Fort Wayne, Ind

Too Large!

Having finished our invoice we find we have too many Winter Goods and we intend to dispose of the surplus this week at prices that cannot help but take them out of our store. The goods we will sacrifice are:

WOOLEN DRESS GOODS of every description. We have so many goods bought for Spring, that we must have the room; consequently all DRESS GOODS will be sold this week at.....

COST....

Nothing will be reserved.

WINTER UNDERWEAR. We do not intend to carry over any of this stock and place the whole line of Ladies,' Children and Men's Winter Underwear on sale at

COST.

LADIES' AND CHILDREN'S HOSIERY. In order to clean up the stock and make room for our new goods, you can buy anything in our stock of HOSIERY at

COST.

BLANKETS AND COMFORTS. We would rather sell them at any sort of price than to carry such goods over to another season. In order to close them this week we will sell the whole stock at

LESS THAN COST.

LADIES' AND CHILDREN'S JACKETS. We have only a few left, and this is the way you can buy them:

$10.00 Jackets $2.50.
$15.00 Jackets $5.00.
$20.00 Jackets $7.50.

Get some of these great bargains—this is the week we do our greatest cutting.

DUNN & TAFT.

54 Calhoun Street.

The Evening Sentinel.

MONDAY, FEB. 7, 1898.

OUR TELEPHONES.

Business Office ..... No. 175.
Editorial Rooms ..... No. 650.

The Weather.

WASHINGTON, Feb. 7.—For Indiana: Partly cloudy tonight with warmer in south portions; Tuesday probably showers, fresh to brisk southerly winds.

NEWS NOTES.

The Standard club will give a hop Wednesday evening.

Mrs. C. W. Zeigler is visiting friends and relatives in Chicago.

Miss Jennie Rothschild, of Davenport, Ohio, is visiting Mrs. S. Freiburger.

The Kekionga's will give a dance at Sons of Columbus hall Thursday evening.

J. Null, of Marion, Ind., visited C. E. Cummings, of 29 Grand street, over Sunday.

Will Culver is reported very low today and slight hopes are entertained of recovery.

Mrs. H. A. Kirchefer has returned after a few days' visit with friends at Huntington.

Mr. J. H. Grant, who has been the guest of Mr. H. C. Moderwell, returned home yesterday.

Mrs. Dr. Nusbaum and daughter, Geraldine, of Auburn, were in the city visiting friends over Sunday.

Ben Cramer, formerly with Seidel Bros., has accepted a position in the clothing store of R. S. Patterson.

Miss Minnie Frank is entertaining Miss Elsie Wile, of Chicago, and Harry Frank and Miss Laura Frank, of Toledo.

Mrs. C. F. Tracy, of 21 Columbia avenue, left Saturday for a five weeks' visit with her parents in Fayette, Ohio.

Lewis Kramer, well known in this city, will on the 10th of this month open a drug store on the corner of Clay and Washington streets.

The Ladies' auxiliary of Shiloh chapter, Order Eastern Star, will have a meeting at the Masonic Temple tomorrow afternoon, at 2:30 o'clock.

Miss Dora Berlin, of Boone street, was surprised by a number of her friends last evening. Charles Ramon, of Cincinnati, was one of the guests.

Saturday evening Mrs. F. F. Van Valkenberg gave a reception at the New Aveline in compliment to her guest, Miss Louise Chase, of Battle Creek, Mich.

Mrs. D. C. Sutton, of 210 West Creighton avenue, will entertain the ladies of the G. A. R. and other friends at tea from 2 to 7 this evening at her home.

M. B. VanVranken, state secretary of the Y. M. C. A. of North Dakota, and general secretary of the Grand Forks Y. M. C. A., spent Sunday in the city the guest of M. S. Willson.

The journeymen painters and bosses will hold a meeting in the A. O. U. W. annex this evening for the purpose of perfecting an organization. The hoderrriers will meet Wednesday evening.

P. Motz, proprietor of a saw mill at Toesin, Ind., came to the city Saturday with a badly injured eye. A piece of steel was removed and Dr. English, who treated him, thinks the sight can be saved.

There will be a meeting of the ladies of the city tomorraw afternoon at 2:30, at the Congregational church, for the purpose of organizing a Woman's Christian Temperance union. Good speakers will address the meeting and every lady interested in the cause of temperance should be present.

Thomas P. Cordrey has been appointed state agent for the Philip Carey Manufacturing company, manufacturers of asbestos covering. He has been local agent of the company and this is a deserved promotion. Mr. Cordrey will make his headquarters in Indianapolis and will move there in a few days. L. R. Hunt has been appointed a special agent for the company.

The Tippecanoe club met Saturday night and elected seventy-two delegates to the meeting of the Indiana Lincoln league at Lafayette Friday and Saturday next. Allen county is entitled to only thirty-six delegates, but inasmuch as Fort Wayne is after the next convention it was deemed advisable to select a big delegation to present the claims of the city for the convention. It was decided to issue a pocket manual containing reasons why the convention should come here and presenting some of the advantages of the Summit City. W. E. Doud was endorsed for vice president of the league.

Coffees Down.

Best Golden Rio, green, 10c.
Good Rio Coffee, 8c.
Best Roasted Rio, loose, 12½c.
Package Coffees, 10c.

FRUIT HOUSE.

MONEY TO LOAN

On real estate or personal security. C. F. PFEIFFER, Rooms 6-7 Bass Blk. 17tf

Michigan Potatoes.

Two carloads just received, nice large Potatoes, 70c bushel. Shippers say they are getting scarcer and price advancing. Best lay in your supply, as we will not advance as long as our stock lasts.

South Whitley Flour best quality, $4.60 barrel.

Best Hams, 9c; Shoulders, 6c.
Fresh Country Eggs, 16c dozen.
Fresh Country Butter, 17c lb.
New Buckwheat 10 lb. sacks, 18c.
New Maple Syrup, 75c gallon.

FRUIT HOUSE.

J. J. Roy, of Richmond, Ind., visited old friends in Fort Wayne over Sunday.

Miss May Montgomery, of Bluffton, was the guest over Sunday of the Misses Laubach.

Mrs. A. Mergenthiem leaves this week for New York, where she will remain for a month.

The First A. O. U. W. band will hold a meeting tomorrow evening, in the A. O. U. W. annex.

F. Q. Ickes, of Chicago, is in the city the guest of his son, Louis Ickes, clerk at the Wayne hotel.

Mrs. Farnan-Schneider will give a reception to the members of her dancing class at Schroeder's hall this evening.

Mrs. Ed Barnes is entertaining this afternoon at her home on West Creighton avenue in honor of Miss Louise Chase, of Battle Creek, Mich.

Miss Mame Fuller, an instructress at the college of expression, has returned from her entertainment tour and is now at work in the college.

There will be an annual meeting and election of officers of the Concordia Building and Loan association on Wednesday evening at Saengerbund hall.

Miss Cora Moore, of 23 Suttenfield street, entertained the Young People's society of the West Jefferson street Church of Christ last Friday evening.

M. E. Burns is spending a vacation with his relatives in this city. He will assume his duties as traveling salesman for a publishing house about April 1.

The Ladies' auxiliary of Shiloh chapter, Order Eastern Star, will hold an important business meeting tomorrow afternoon. All members should be present.

Mrs. Sarah Wickart and son, Sylvester, have gone to Tiffin, Ohio, to visit. Mr. Wickart will return in a few days, but his mother will remain several weeks.

Miss Edith Sweetzer, who has been the guest of her cousin, Mrs. F. I. Brown, has gone to Huntington. She will return to Fort Wayne before returning to her home in Marion, Ind.

S. J. R. Peters, agent for the Richmond burial devices, of Charlton, Iowa, will leave some time this week. He will be absent about two months traveling through southern Indiana and Illinois.

Mrs. I. Weil is visiting her sister, Mrs. Emil Myers, in Terre Haute. Thursday afternoon last Mrs. Myers entertained friends at whist in honor of Mrs. Weil, who assisted in receiving. Among the guests was Miss Nettie Epstein, of this city.

Howard Barnard, of Duluth, was the guest over Sunday of Rev. D. W. Moffat. Mr. Barnard is a son of Frank Barnard, a former agent of the Nickel Plate railway in this city. He is en route to Klondike and visited in Fort Wayne before making the trip.

Saturday evening Charles Tripple, of 113 East Lewis street, was surprised at his home by a number of friends, the occasion being in celebration of his birthday anniversary. The evening was spent in card playing and listening to the sweet strains of music and later in the enjoyment of a delicious luncheon.

H. Zurmuehlin, an employe of H. N. Ward, Saturday afternoon fell on the icy pavement in front of the Fort Wayne club and suffered a severe scalp wound and concussion of the brain. He was carried into the club, where Dr. C. E. Barnett treated him. Later he regained consciousness and was conveyed to his home, 63 East Lewis street.

The members of the Fort Wayne Athletic club Saturday night enjoyed an exhibition by Bert Bardner, the Columbia City contortionist, and Singer, the strong man. The latter has made himself quite a favorite during his few days' stay in the city and has demonstrated that in strength at least he is a wonder. There is some talk of a benefit for him.

The committee in charge of the annual class banquet of the Fort Wayne College of Medicine has decided that wine will not be a feature of the post-commencement feast. The change, it is understood, was ordered at the request of the graduating class, which numbers several temperance men. Heretofore wine has been served at the banquet following the graduation exercises, but the sentiment against the practice has been growing, some among the faculty being opposed to it.

The greatest revival in the history of the eastern part of the city is in progress at the St. Paul M. E. church. Yesterday will be remembered by the church for many years as a day of great victory in winning souls to Christ. Rev. M. C. Cooper was ably assisted in all the services by Rev. and Mrs. Ramsyer, Prof. L. M. Crish, Rev. Z. Nye and Mr. and Mrs. Zeller, the gospel singers. An immense crowd attended the services last evening and so great was the interest that it was decided to continue the meeting every evening and afternoon this week. The services will begin at 7:30 in the evening and at 2:30 in the afternoon. Rev. Cooper will be assisted in the meetings this week by Rev. and Mrs. Ramsyer, Mr. and Mrs. Zeller and Rev. Z. Nye.

AT THE GREATEST.

California Budded Oranges, 15c dozen.

California Naval Oranges, 20c dozen.

2 lb can Superior Mince Meat, 9c.

Quick Work Washing Powder, 3c package.

Parlor Matches, 500 in box, 25c dozen.

Remember our Fresh Meat Market.

Bring in two or more souvenir tickets and get a handsome Calendar.

THE GREATEST GROCERY.

Will Skelton left this morning for Birmingham, Ala., where he will visit his brother-in-law, J. A. McFerran, a week or two.

Rev. E. E. Frame carries a badly injured hand, as the result of being bitten by a pet dog, which followed some children to Sunday school yesterday morning. The back of the right hand was badly lacerated in several places.

Ticket 25,784 is worth $10.00 in cash at Reuben S. Patterson's.

Send your name and address on a postal card to The St. Louis Globe-Democrat, St. Louis, Mo., and get seven consecutive issues of that sterling journal, either daily or weekly, free of charge. The Globe-Democrat is universally conceded to be one of the few really Great American newspapers. In all the West and Southwest it has no rival worthy of the name. Strictly republican in politics, it is noted for its fairness to all parties and factions, and, above all, for the strict impartiality and absolute reliability of its news service, which is the best and most complete in the land. Note advertisement in this issue, and in answering the same, do not fail to mention this paper, and state whether you desire to try the daily or the weekly Globe-Democrat. 7t4

Notice.

The store, No. 20 Calhoun street, was discontinued by me on January 11, 1898. I have no further interest in the stock or fixtures. 4t3

(Signed.) JOE BROWN.

MRS. LONG'S

Academy of dress cutting and dress making now open. Make your own dresses while learning. My own tailor system used. Private lessons to clubs. Everything first-class. Call at 77 E. Berry St. Home Phone 170 Main.

Louis Rastetter is lying quite ill at his home on South Broadway with pneumonia.

Mrs. Andrew Ellison, of Lagrange, will be the guest during the week of Hon. and Mrs. T. E. Ellison, of this city.

H. B. Tobey, manager for the S. B. Thing & Co. shoe house, returned this morning from Rochester, N. Y., where he purchased a large stock of ladies' fine shoes.

A very interesting article appears in this issue on "Causes of Sickness in the Household" by B. F. Thomas, M. D., which appeared in the January number of the American Journal of Health.

Captain Blar has been invited to make an address on the life of Lincoln at the celebration of defender's day, at Huntington, February 12. The fair is given under the auspices of the Sons of Veterans.

Carl Sauer, agent for the Prudential Life Insurance company, will leave tomorrow evening for New York, where he goes to attend a banquet given by the company at the Waldrof-Astoria hotel on Thursday.

There will be a concert given by the Hoosier Stars at Maccabee hall, on Calhoun street, Tuesday night, February 15, 1898, for the benefit of Household of Ruth, No. 1,118. Refreshments will be served and good music will be in attendance.

Chas. E. Jelleff, the new clerk at the Randall hotel, was formerly connected with the Grand hotel at Indianapolis and manager of the Sherman house. He is a pleasant and affable gentleman and has an extended acquaintance with traveling men.

CAUSES OF SICKNESS

In the Household--No. 4--Defective Plumbing.

(American Journal of Health.)

Among all the hygienic requirements necessary to healthful existence and right living, probably no other feature receives less attention than is directed to the subject of the plumbing in our homes, although the physician and sanitarian insist that this matter is one of prime importance, for to this source physicians trace a large proportion of the diseases of germ origin that prevail in the households of the land. The dangers involved in the escape of deadly sewer gas and the constant menace which a germ-polluted atmosphere constantly holds over those breathing it, need scarcely be stated. As a journal devoted to the enlightenment of its readers upon all matters pertaining to health this publication aims in a practical way to supply information for the protection of the home from the common dangers of daily life among which the evils of defective plumbing take a prominent place. In each large city we shall institute an investigation with the object of making known to our readers in that section the name of the establishment which is the fitting exponent of sanitary plumbing in all the term implies, and as such investigations will be conducted with the utmost secrecy and information will be sought only from highest, unbiased authorities not connected in any way with the plumbing interests of such city, being conducted under such conditions it need scarcely be said that the reports which follow will, in every case, be perfectly trustworthy in all respects. It is hardly necessary to add that no charge will be made to the establishment selected as the best from a sanitary standpoint, and no advertisement will be accepted. Every word of our reports will be published in the interests of our readers alone, and not for the benefit of the plumbing establishment named therein, the benefit it receives being wholly incidental. A most careful and painstaking search among the plumbing establishments of Fort Wayne, Ind., was quietly inaugurated some weeks ago, and within its scope was embraced every house of the kind in that city. The results of such investigation demonstrated to us that the Madden Plumbing and Heating Co. are, by all odds, entitled to pre-eminent praise on account of their prominence in the field of sanitary plumbing according to latest scientific requirements. To such an establishment as this is justly due highest praise from every health publication having readers in the city of Fort Wayne. To avoid all danger to health the whole system of house drainage, heating and ventilation should be constructed from beginning to end in accordance with the most advanced principles and methods of sanitary science. People with small means hesitate when sanitary plumbing is named because, in the popular mind, this term is thought to mean also expensive plumbing, whereas, it means nothing more than plain plumbing done on sound principles, the practical application of which need cost very little more in material or labor than a defective job. It will cost the plumber who does it something more than the common inferior plumbing; it will demand more brains, knowledge and skill.

The Madden Plumbing and Heating Co., exponents of sanitary plumbing in Fort Wayne, have acquired the leading knowledge and ability and are prepared to do the work as perfectly as the present state of the art and science of plumbing will permit. Furthermore, where plumbing is defective they will remodel it according to the latest hygienic requirements and sanitary principles. Those of our readers in Fort Wayne, who would protect their homes from a most insidious enemy to the health of the entire family will do well to make a note of these facts, which are founded on a fair and unbiased investigation, and when plumbing is required will have the Madden Plumbing and Heating Co., do such work.

B. F. THOMAS, M. D.

MUNICIPAL AFFAIRS.

Contracts for the New Foot Bridge Opened Today.

Important Meeting of the Board of Health This Afternoon--A New Market Place.

This afternoon the board of public works will open bids for the construction of the new foot bridge over St. Mary's river at Swinney park. The bridge will cost nearly $2,000, and the indications are that there will be a large number of bidders. Clerk Schmidt had received two bids by mail this morning and there are almost a half a score of representatives of bridge companies in the city. The clerk has been busy answering questions about the bridge all day.

BOARD OF HEALTH.

Dr. Carl Schilling, president of the board of health, has called a meeting of the board for this afternoon. The board will discuss the advisability of condemning a number of old buildings, which are now being used as residences. Their sanitary condition is such that the board believes that it is necessary to destroy them.

ONE CASE SCARLET FEVER.

City Bacteriologist Drayer today reports one new case of scarlet fever at 21 West DeWald street. The measles, however, are still raging, there being no appreciable decrease in the number of cases.

A NEW MARKET.

The special council committee on market will meet this afternoon and visit the different sites suggested for a market place. The committee is spending the afternoon in visiting these sites and will probably recommend one of them to the council tomorrow evening.

Mr. and Mrs. J. K. Skelly, who had been here attending the funeral of the late Mrs. J. M. Kane, returned to their home in McKeesport, Pa., last evening. Mr. Skelley is a director in the New York wholesale firm of H. B. Claflin & Co.

THE BIG EVENT.

H. B. Tobey, manager of S. B. Thing & Co.'s Shoe House, returned from Rochester, N. Y., this a. m., where he purchased the entire lot of Ladies' Shoes from the large Curtis & Wheeler factory that failed a short time ago. In this lot there is over 5,000 pairs of the finest shoes for ladies' wear ever made. Curtis & Wheeler had the reputation of making America's best shoes.

Fort Wayne people have never seen such an array of gorgeous footwear that was made to sell from $4.00 to $7.00 per pair. Sixty different styles, width running from AAA to E; sizes 2½ to 8. These goods will be sold at $1.49, $1.98, $2.25, $2.98. In this lot there are about 800 pairs Ladies' Oxford Ties, all of the new spring designs. The actual lot of 5,000 pairs are goods made for this spring's trade, and were for New York, Chicago, London and Paris retail shoe houses. Wait for the Big Event.

The large lot has been shipped to Fort Wayne. As soon as the goods arrive they will be placed on exhibition for a few days before sale. Big "ads." in all the leading papers will tell the day and date the sale will commence. Wait for it. Watch for it. It will be a chance Fort Wayne has never had before. You can't buy better shoes if you want them.

S. B. THING & Co.,
No. 32 Calhoun St.

Large Red Boot.

For Sale.

The Young Men's Christian association building and lot 40x100 feet. Price $23,000. Inquire or write to W. E. CLAPHAM, Pres., 27tf 22-23 Pixley-Long Bldg.

AUCTION.

Business must be closed out, and all pledges, goods uncalled for will be sold at Auction Sale, including also Diamonds, Watches, Rings, Show cases, Office Fixtures, Safe, etc. All goods must be sold, as Mr. Levington has established in another business in the city and cannot attend both. Remember the date,

FEB. 12, 1898,

at 10 a. m., 2 and 7:30 p. m., and continue until all is sold.

H. T. STAPLEFORD,

Auctioneer. 85 Calhoun St.

Arnold's Bromo-Celery. The greatest remedy of the 19th century for headaches. 10cts. Sold by Gross & Pellens.

NOW OPEN

For business. Towling, 2¾c; gingham, 3c; men's shirts, 10c; men's candee rubbers, 10c; men's dress shoes, 89c; misses kid shoes, 59c; knee pants, 10c; men's good suits, $2.00, at

THE FAIR,

No. 4 & 6 Harrison St., near Randall.

Madame Clio De Souza, B. D.

Perfection in grace and beauty is woman's chief desire. Beauty of face and beauty of form constitute the two most attractive characteristics of woman. To attain these charms has been the chief aim of many women who realize their imperfections, and who have groped blindly to acquire what ignorance of the true remedies rendered impossible of attainment. Madame Clio De Souza thoroughly understands the formula and holds the key to the gate which leads to beauty and grace. The knowledge imparted by her is like a draught from the fountain of youth to the aged. She sustains a reputation never before the distinction of any woman to attain, and the thousands of testimonials of the good she has done is evidence of her worth to womankind. No lady should miss hearing her lecture.

SILVER MEETING.

Hon. R. C. Bell and O. P. Eversole will address a public meeting of the Fort Wayne Bimetalic Union, in the circuit court room, Monday evening, February 7, at 8 o'clock. Subject: "The Monetary Reform Recommendations of President McKinley and Secretary Gage." Meeting open to all. 5-7

Dissolution Notice.

The firm doing business under the name Newcomer & Benninghoff, has this day been dissolved by mutual consent, Mr. Benninghoff retiring. Christ Newcomer will continue the business, collect all outstanding bills and pay all the indebtedness of the firm.

CHRIST NEWCOMER.
713 D. R. BENNINGHOFF.

Ticket 25,781 is worth $10.00 in cash at Reuben S. Patterson's.

Every woman does not care to do up shirts, collars and cuffs herself, but whether she cares to or not, she does laundry her lace curtains, and this is to inform her that by using the Electric Lustre Starch, she can make them look just like new with little or no work. In Blue Packages, and for sale by all grocers. 5t3

Closing Out Sale.

Desiring to devote my entire time to the sale of pianos, I have decided to close out my large stock of organs at cost. Must be sold this week. Call at once.

S. A. KORN,
3t16 No. 111 Calhoun St.

We do not raise the price on account of tariff, but are selling all our elegant suiting and overcoating at old prices. G. Schmidt, merchant tailor, 70 E. Main St. 7tf

Carpets.
Furniture.
Baby Carriages.
Lace Curtains.
Parlor Lamps.

Are five lines of goods you cannot afford to buy elsewhere in Fort Wayne than of us.

FOSTER FURNITURE CO.

The Paragon of Beauty and Eloquence.

The Queen of the American Rostrum.

Comes endorsed by the best American Women, ...

TO LECTURE TO LADIES' ONLY!

MADAME CLEO De SOUZA, B. D.

Will appear at Temple Theater, next

WEDNESDAY AFTERNOON, FEB. 9th

At 2:30 p. m. in a demonstrated and and illustrated Lecture Subject,

BEAUTY, GRACE, FORM AND PHYSICAL CULTURE.

Positively no gentlemen or children admitted. Admission 10c and 20c. Ladies, kindly be seated by 2:30 o'clock.

The Boston Store.

New Cotton Goods for Spring.

We have put on sale some of our new Spring Cotton Goods:
New Spring Styles in Percales.
New Spring Styles in Ginghams.
New Spring Styles in Zephyr Cloth.

.....All at Our Usual Low Prices.....

New Spring Dress Goods.

New styles in Novelty Dress Goods at 25c, worth 35c.
New Styles in Silk mixed Dress Goods at 50c, worth 75c.
New styles in Fancy Silks for Waists at special low prices.
New styles in Ribbons at special low prices.
Special low prices in all Lace Curtains.
All Domestics are sold at special low prices this week.

Do Your Trading at The Boston Store, our Bargains are Great Money Savers.

WM. HAHN & CO.,
THE BOSTON STORE.

Clearing Sale.

Clothing Department		
Men's Suit	$18, NOW	$13.50
Men's Suit	15, NOW	11.25
Men's Suit	12, NOW	9.00
Men's Suit	10, NOW	7.50
Men's Suit	9, NOW	6.75
Men's Suit	6, NOW	3.75

25 per cent. discount on young men's and children's Suits and Overcoats.

10 per cent on all black and blue worsted Suits.

25 per cent. on all Underwear, Shirts, Neckwear, Hats, Caps.

Our own make working pants reduced 25 per cent.

Tailoring Department	
We have reduced	
All $40 Suits to	$30.00
All 38 Suits to	30.00
All 35 Suits to	22.00
All 30 Suits to	22.00
All 25 Suits to	16.50
All 20 Suits to	16.50

Overcoats 30 Per Cent. Discount.

All $10.00 Trousers, $7.50
All 8.00 Trousers, 6.50
All 6.00 Trousers, 4.75

All Work Guaranteed.

J. G. THIEME & SON,

Corner Columbia and Clinton Streets,

FORT WAYNE, - - INDIANA.

THE

St. Louis Globe-Democrat

ALWAYS NEWSY AND RELIABLE.
ALWAYS BRIGHT AND ABLE.
ALWAYS CLEAN AND GOOD.

ALWAYS THE BEST AND THE CHEAPEST.

DAILY, INCLUDING SUNDAY:

One Year ..... $6.00 6 Months ..... $3.00 3 Months $1.50

DAILY, WITHOUT SUNDAY:

One Year ..... $1.00 6 Months ..... $2.00 3 Months $1.00

SUNDAY EDITION, 36 TO 60 PAGES:

One Year ..... $2.00 6 Months $1.00

WEEKLY EDITION,

Issued in Semi-Weekly Sections, 8 Pages Each Tuesday and Friday, THE BEST "TWICE-A-WEEK" PAPER IN AMERICA:

ONE YEAR ..... $1.00 6 Months ..... 50 CENTS

FREE TRIAL SUBSCRIPTION!

Send your name and address on a postal card and get

SEVEN CONSECUTIVE ISSUES

Of either the DAILY or the WEEKLY GLOBE-DEMOCRAT

FREE OF CHARGE.

Compare it with other papers and SEE FOR YOURSELF how superior it is. Mention this paper and state whether you are interested in the Daily or Weekly issue. Address

THE GLOBE PRINTING CO.,
ST. LOUIS, MO.

Money to Loan

On Farms and City property. Interest 5 per cent. to 6 per cent. Payable annually.

A. M. Atkinson & Son,
Wabash, Ind.

TEMPLE THEATER.

TUESDAY, FEB. 8th,

Sixth Consecutive Season of

Jas. A. Herne's

Beautiful Comedy Drama,

"SHORE ACRES."

Direction of H. C. MINER.

Presented by a fine company of players, with Entire New Scenery and many Unique Realistic Novelties. A superb production guaranteed. Prices never vary.

Reserved Seats, $1.00, 75c and 50c.
Gallery Admission, 25c.

THE ABSTRACT OFFICE.

KUHNE & CO., 19 COURT STREET.

Abstract of Titles.
Mortgage Loans.

A HOT TIME.

There will be a hot time at the sales of Stoves. Great reduction of prices at 176 Calhoun Street,

COLDSTREAM'S PLACE.

GOOD ADVERTISING RESULTS | Are to be Obtained from . . . . . THE SENTINEL. Every day. Don't wait, take them now.

The Fort Wayne Sentinel.

HELP WANTED! SITUATIONS WANTED! | To THE SENTINEL Want Column. It brings results every time.

ESTABLISHED 1833. MONDAY, FEB. 7, 1898. PRICE TWO CENTS.

BLACK CAT STOCKINGS

—FOR—

BOYS AND GIRLS.....

The sale of this stocking has been beyond our expectations.

We open today 42 dozen, made in all sizes.

25 Cents a Pair.

GEO. DeWALD & CO.

MONEY TO LOAN

From $10 to Any Amount.

Any Person in Need of Money can borrow it on their Household Goods, Pianos, Horses, Wagons, Carriages, Bicycles, Store Fixtures, Etc.

THE PROPERTY TO REMAIN IN YOUR POSSESSION.....

All Business Private and Confidential.

No Delay. Lowest Rates

IT PAYS TO BORROW OF US.

LOANS TO SALARIED PEOPLE (Ladies' or Gentlemen) on their own names.

INDIANA MORTGAGE LOAN CO.

Room 3 Arcade, Upstairs.

Open Saturday Evenings 7 to 8:30.

FREESE & RANKE,

CHEMISTS.

—Manufacturers Of—

Pure Cream Tartar Baking Powder.

For Hotel, Restaurant and Family use. Strictly Pure.

25c a Pound.

Recommended by the Leading Caterers in the city.

Money Loaned!

SALARIED PEOPLE.....

Holding permanent positions with responsible firms upon their own names without security. Easy payments. Business confidential.

Room 2, Seidel Building. 52 1-2 Calhoun St.

WHY SUFFER WITH TOOTHACHE,

When we can either relieve the pain and fill the tooth or if necessary extract them, absolutely without pain by the use of our vitalized air. Fresh daily; anyone can take it.

BEST TEETH $8.00 Per Set.

All work warranted. Charges Moderate. No Pain.

U. S. DENTAL PARLORS,

"Over Baldwin's Music Store,"

Phone 1178. 98 Calhoun St.

DR. J. A. WILLIAMS, Mgr.

MONEY!

Money to loan on Farm and City Real Estate at the lowest rates of interest. We have the money on hand to close loans at once.

The J. P. Schell Loan & Investment Co.,

24-25-26-27 Pixley-Long Block.

16 & 18 E. Berry St., Fort Wayne, Ind.

Dyspepsia, Heartburn, Gastritis and all Stomach Disorders positively cured. Grover Graham's Dyspepsia remedy is a specific. One dose removes all distress, and a permanent cure of the most chronic and severe cases is guaranteed. Do not suffer! A 50 cent bottle will convince the most skeptical. nov.15-3m

A. C. GOCKE, Druggist.

MONEY TO LOAN

At lowest rate on furniture, pianos, horses, wagons, carriages, etc., and leave the property in your possession.

Payments arranged on the monthly installment plan or to suit you.

Loans placed same day application is made.

No charges taken out in advance. Business confidential. No publicity

Fort Wayne Mortgage Loan Co.,

Room 2 Seidel Block, up stairs, 52½ Calhoun St.

SLEEP FOR SKIN-TORTURED BABIES

And rest for tired mothers in a warm bath with CUTICURA SOAP, and a single application of CUTICURA (ointment), the great skin cure. CUTICURA REMEDIES afford instant relief, and point to a speedy cure of torturing, disfiguring, humiliating, itching, burning, bleeding, crusted, scaly skin and scalp humours, with loss of hair, when all else fails.

Sold throughout the world. Potter Drug & Chem. Corp., Sole Props., Boston.

87

EMILE ZOLA.

The Famous French Case Opens Today.

Dense Crowds Throng the Court Room

And Cheer or Hiss as Friend or Foe Appear.

Cries of "Vive Zola" are Suppressed--The Prisoner Appears in Court, Haggard and Weary.

PARIS, Feb. 7.—The trial of M. Emil Zola, who is being prosecuted by the government as a result of the letter which he wrote last December to the Aurore, strongly reflecting upon the high officials connected with the Dreyfus case, opened today in the asize court of the Seine.

The most keen public interests was manifested in the case. Hundreds of people surrounded the court, anxious to gain admittance. The police measures taken to insure order were most vigorous, yet the crowds increased in number all the morning.

The arrival of Henri Rochefort was the signal for shouts of "Vivi Rochefort," and counter cries of "A bas Rochefort." Turning in the direction of the hostile cries, M. Rochefort shouted: "It would seem that with four of you, at five francs apiece, the Dreyfus syndicate will not be ruined." M. Zola, who arrived in a carriage shortly afterwards, was greeted with vehement shouts of "Spit upon Zola."

An individual who shouted "Vive Zola!" was promptly hustled and suppressed.

The proceedings commenced at 1 o'clock under the presidency of M. Delegorgue, who announced that the court would be cleared if there were any demonstrations. Although the court was thronged, quiet was maintained owing to the knowledge that a company of republican guards had been placed at the disposal of the judge to preserve order. While the jury was being selected M. Zola entered the dock. He was pale. A few cries of "Vive Zola!" were promptly suppressed by the vigorous protests of the majority of the audience. After the reading of the indictment the advocate general explained that the charge was strictly limited to the passage in M. Zola's letter denouncing the Esterhazy court-martial.

Continuing, the advocate general said it was imperative to prevent the proceedings from wandering and "thus playing into the hands of the accused, whose aim is to get a revision of the Dreyfus affair by a circuitous route." The court decided to allow the accused to call evidence in support of the other charges contained in his letter, including the accusations which he made against Colonel Pati Du Clam and Generals Mercier, Boisdeffre, Billot and Pillieaux. M. De Legorgue read a number of letters of excuse, including one from the minister of justice, M. Darlan, announcing that the minister for war, General Billott had not received the authority of the cabinet to testify. M. Delegrogue also read a letter from Ex-President Casimer-Percier saying he could not testify accept as to facts subsequent to this presidency. Colonel Pati Du Clam was then called and refused to testify. M. La Borie urged the importance of his testimony, adding that unless the court ordered the witness to give testimony, he might be compelled to demand an adjournment until the next sessions. Counsel also said he was not prepared to oppose a secret trial, if it was absolutely necessary. But, continued M. Laborie, the allegation being that the matter they were discussing was connected with state secrets and the national defense was a mere joke. The advocate general thereupon protested against the national defense being called a joke, to which M. Laborie hotly replied that he would permit no one, not even the advocate general, to cast suspicion upon his patriotism. (Cheers.) The hearing of the case was adjourned at 5 p. m. There were no sensational incidents.

NATIONAL NEWS.

Thrilling War Scene Recalled to Memory.

A Memorial to Reward the Monitor's Crew--Government Asked to Give Them a Small Purse.

WASHINGTON, Feb. 7.—A communication was received by the senate from the secretary of war today presenting the urgent necessity for immediate action to control the disorderly elements that are assembling in Alaska.

Mr. Chandler, of New Hampshire, presented a memorial which called to the attention of the senate one of the most thrilling events of the civil war. The memorial was prepared in 1874 by the late Admiral Worden, who, as a lieutenant in the navy, commanded the Monitor in the historic fight in Hampton Roads between that vessel and the ironclad Mer-

idea that it would be proper for the Government of the United States to pay to the officers and crew of the Monitor the sum of $200 each, in the nature of prize money, but after having prepared the memorial, concluded not to present it to congress lest his motives might be misconstrued. Mr. Chandler said that he now took occasion to present the memorial himself and he hoped that congress might see its way clear in view of the wonderful victory achieved by Lieutenant Worden to do something substantial for the surving members of his family, who are not in good financial circumstances. Mr. Chandler was of the opinion that this was not a case simply for a pension, as the extraordinary services rendered by the Monitor's commander and crew rendered it deserving of special consideration. He asked that the memorial be referred to the naval affairs committee, his idea being, he said, that the committee and the secretary of the navy could evolve some plan whereby such able recognition by the government could be made of the great services rendered to this country by Admiral Worden.

Mr. Hale, of Maine, paid a high tribute to Admiral Worden, both as a man and as a naval officer, and he appealed to the senate to accord, not only just, but generous treatment to the surving members of his family.

GAVE BAIL.

Sheriff Martin and Party Released.

Each Required to Give Bond in the Sum of $6,000, Aggregating the Handsome Figure of $402,000.

WILKESBARRE, Pa., Feb. 7.—Hundreds of persons, anxious to hear what action Judge Woodward would take in reference to the sensational outbreak on Saturday between Attorneys Garman and Lenahan, opposing counsel in the Lattimer shooting case, thronged the court room today. Judge Woodward spoke of the incident of Saturday, saying that after he had left the bench and before court adjourned, an altercation had arisen between two of the lawyers engaged in the trial which the court did not fully hear, nor realize the words used until they were seen in the newspapers: "Had we head," said the Judge, "what was said, we should have dealt with the lawyers in a summary manner, as the affair so deserved, and if there is a repetition of it we shall punish the guilty parties for contempt of court." He then pronounced a severe denunciation of the sensational action of certain newspapers in endeavoring, as the court said, to prevent justice by an exaggeration of the facts and incidents of the trial. He would, he said, not mention any names at present, "but if the astounding falsehoods and misrepresentations continue the representatives of the papers will find the door of the court closed to them."

The first witness today was Silas Jones, justice of the peace of West Hazelton. He stated that he had seen the meeting of the deputies and strikers at West Hazelton and followed the deputies to Lattimer. He saw Sheriff Martin advance toward them with a paper in his hand Some of them surrounded him and an altercation occurred, but the witness could not exactly see how the altercation commenced, or how it determined. He heard a couple of shots and then a volley and saw several men fall. Two who fell near him were dead. He was asked what the spectators said after the shooting. The defense objected. After listening to all the arguments the court sustained the objection, thus shutting out the evidence. This is regarded as an important point gained for the defense. Counsel for the defense asked the witness if he was not frightened when he saw the sheriff surrounded by the strikers and the witness answered he was, and that owing to this fact he could not tell clearly just what happened at the moment.

John Yeager, a Slavonian who required an interpreter, said he had seen the deputies on their way to Lattimer on the day of the shooting. All were armed with rifles, but he could not see whether the sheriff had any weapon.

Just before the noon adjournment the court accepted bail for all the accused deputies and the sheriff in the amount of $6,000 in each case, making $402,000 in all. Bail was furnished by the Philadelphia surety company.

TO TOUR EUROPE.

DeWolf Hopper's Opera Company and Sousa's Band to Combine.

CHICAGO, Jan. 7.—DeWolf Hopper and John Phillip Sousa are going to Europe to give American comic opera and American band music throughout the old world. All the members of Hopper's opera company, "El Capitan," and all the members of Sousa's band are booked for the trip. The start will be made sometime in the fall and both companies expect to be away the entire season of 1898-99. In consequence of this trip abroad the production of DeWolf Hopper's new opera will be delayed until sometime in 1899.

D. J. Spencer is worse today.

NO COMPROMISE.

Spain and Cuba Must Fight it Out.

Intense Hatred Makes Settlement Impossible.

Absolute Independence is Cuba's Aim.

Unconditional Surrender of Insurgents and Complete Subjugation of the Island is Spain's Design.

CLEVELAND, Ohio, Feb. 7.—Dr. C. N. Thomas, of Illinois, who has just returned from Cuba, where he has been studying the existing conditions on the island for several months past, is now in Cleveland, and, in speaking of the war, said:

"From the present indications the war in Cuba will continue for a long time to come. The Spanish will never grant the Cubans their liberty as long as they can possibly help it The Spanish are not only a proud, but very patriotic people. They realize that 400 years ago they were the greatest and most powerful nation, and ruled one-tenth of the land on the globe. A treaty between the Cubans and Spaniards is absolutel yout of the question. The hatred between them was strong before the war and such terrible suffering as both sides have endured since the war commenced has intensified this feeling. The talk of Cubans accepting home rule is simply ridiculous. Equally absurd is the idea of Spain granting Cuba a home rule, as we Americans understand home rule. The policy of the Cubans is not to fight important battles. They justly say yellow fever is destroying the Spanish army fast enough. Their plan is to wear out Spain financially and the Spanish nation is so weak financially that she finds it impossible to raise the $35,000,000 annually to carry on the Cuban war and an additional $25,000,000 each year to pay the interest on her great debt. The reports about the awful suffering among Cuban women and children are to some extent correct. In the large cities the suffering is not near so great as in the interior of Cuba. In some towns that I visited the suffering is beyond description and awful enough to make a strong man's heart ache, and the longer the war continues the greater is the suffering."

KEY WEST, Fla., Feb. 7.—A fierce battle has occurred between Alquizar and Guira in Havana province. The fighting continued one hour, the Spaniards having fifteen soldiers killed and a large number wounded, the latter being left on the field. Three volunteers and four civil guards of Guira were also killed, and the insurgents captured many oxen Zone Guira and San Anto de Los Banos, two young men, aged twenty-one and twenty-three years, respectively, were assassinated by the guerrillas in Havana province, and, it is said, their bodies were dragged through the streets of the town, horrifying the inhabitants.

The Spanish forces under Col. Ruiz Adams were attacked by the insurgents under Rosendo Callezo, at Castaneda plantation. After one hour's fighting the insurgents abandoned their hastily thrown-up intrenchments and the Spaniards followed, believing the insurgents were without ammunition. They were surprised later by a dynamite explosion, and many were left dead or wounded upon the field.

LABOR AFFAIRS.

Many Idle Men in the Hub City.

The Cotton Mills and Rubber Factory Trouble Far From Adjustment--The Riveters' Strike.

BOSTON, Feb. 7.—A small army of unemployed men occupied the streets leading to the state house all night last night in order that they might be on hand when the doors opened this morning, ready to register for civil service examinations in the mechanical department. Painters, masons, iron workers, plumbers and tinsmiths were the tradesmen wanted. Many of the men had been without work for months. The men were admitted in order and the 500 names, which were all that could be taken, were soon recorded. More than 1,000 were turned away.

NEW BEDFORD, Mass., Feb. 7.—The beginning of the fourth week of the cotton mill operatives' strike showed nothing but the same apparent determination on both sides to stick to their respective positions until the other yields. Secretary Cunnane, of the joint strike committee, has issued a statement saying that the total amount of money received up to Saturday, February 5, at 9 a. m., was $1,345. "In looking over the amounts received from outside sources," said Secretary Cunnane, "there is every evidence that New England is beginning to wake. The people of Lowell, Lawrence and Boston in particular give encouraging signs."

NEW BEDFORD, Me., Feb. 7.—The arbitration committee of the board of trade have as yet made no progress in the proposal effort to remedy the strike situation here. A communication has been sent by the committee to the dressers' union, which inaugurated the strike, expressing the willingness of the committee to try to open negotiations between the mill management and the operatives, if the strikers so desire. No answer to the communication has yet been received. The three corporations still remain shut down.

BAY CITY, Mich., Feb. 7.—The Wheeler & Co ship yard, which had been shut down for two weeks on account of a strike of riveters, resumed operations today. A few non-union riveters were put to work. The striking riveters will stay out at least until after a meeting of the state court of mediation, which is expected to take the question up here this week.

BADLY SCORCHED.

An Eastern Resort Suffers Loss by Fire.

Hotels, Stores and Music Hall More or Less Damaged, Involving a Loss of $65,000.

ATLANTIC CITY, N. J., Feb. 7.—A fire, which originated in the Academy of Music this morning, destroyed a half block of buildings, entailing a loss of about $65,000 before being got under control. The origin of the fire is a mystery. Officer Robinson discovered smoke issuing from under the board walk in front of the Academy of Music. A general alarm was sent in, but before the engines arrived the Academy of Music was enveloped in flames.

The fire spread to Lapre's confectionery store and there communicated to the rear of the Bryn Mawr hotel. The flames quickly spread to Bacharacher's Furnishing store, Rutter's School of Phrenology, Myers photograph gallery, the Gold Mine bath houses, Smith's rolling chair establishment and a portion of the vitascope parlors on the board walk.

For a time it looked as though the Berkeley hotel, the largest hostelry on Kentucky avenue, would surely be destroyed. The rear of the hotel adjoined the burned buildings and the stiff westerly wind fanned the flames toward the big house. Several lines of hose were run out of the hotel windows and the side of the building and surrounding property was thoroughly drenched. The guests in the Berkeley hotel hurriedly packed their clothing and prepared for a hasty exit, but the wind shifted at this time and this alone saved the hotel.

The floor of the big board walk for a distance of half a square was so badly damaged by the flames that it will have to be rebuilt. The heaviest losers are: Academy of Music, $30,000; insurance small; owned by Joseph Fralinger. Lapres confectionery store, $5,000. Gold Mine baths, $4,000; owned by S. S. Mervine. Stewart McShea's house hold goods, $2,000. Bryn Mawr hotel, $10,000. Bacharache's furniture store, $1,000. Owing to the fact that the property destroyed was all beach-front buildings there is very little insurance, the insurance companies refusing to take the risks except at very high rates. The Academy of Music was destroyed by fire in 1893.

SEES HOPE FOR CUBA.

Rev. Thomas Dixon Blames the Republicans for Delay.

NEW YORK, Feb. 7.—To his audience at the Academy of Music yesterday Rev. Thomas Dixon said that the hour of Cuba's triumph is drawing near. His remarks were received with wild shouts and clapping of hands.

"The day of Cuban judgment draws near in America," he said. "The responsibilities of delay and disgrace in recognizing the Cuban republic has been squarely fixed on the republican party and the white house. The representatives of the nation who thus disgrace us do not represent 700 voters. They misrepresent 7,000,000 voters who sent them there. They lied to these 7,000,000 constituents. They promised Cuba independent recognition."

ON AN ICE FLOE.

Cleveland Workmen Carried Out Into the Lake.

CLEVELAND, Ohio, Feb. 7.—Five workmen who had started to walk across the ice from the new waterworks crib, five miles out in the lake, were rescued last evening by the fire boat Clevelander from an ice floe after an exciting experience. The men had started to walk ashore and when a mile out discovered that they were on a detached ice floe and rapidly moving away. After prolonged cries and waving of their coats they finally attracted the attention of a skater near the shore, who telephoned to the fire boat. After a hard battle with the ice the Clevelander succeeded in crushing her way through the heavy ice and rescuing the men.

Miss Ada Bowser entertained the Violet club on Friday evening at her home. The guests of honor were Miss Marie Russell, of Grand Rapids; Charles Jones and Pearl Smith, of Bucyrus, Ohio, and Guy P

CURFEW MUST RING.

Col. Alex. Hogeland Comes to Fort Wayne.

He is the Father of the Curfew Movement.

He Addresses Three Sabbath Meetings Here.

A Copy of the Law to be Presented to Mayor Scherer--The Work to be Pushed.

Col Alexander Hogeland, father of the curfew and president of the Boys' and Girls' National Home Employment association, arrived in Fort Wayne from Indianapolis Saturday night, and by appointment addressed large audiences in the First Baptist church on Sunday morning and in the Berry Street M. E. church in the evening In the afternoon Mr. Hogeland addressed a union of Sabbath schools at the Wayne Street M E church. This morning Mr Hogeland spoke to the students of the high school on the student life

Mr. Hogeland has with him a copy of the curfew ordinance, which he will place in the hands of Mayor Scherer for consideration and adoption.

Mr. Hogeland says the ordinance has been adopted in some 400 cities and towns within two years, and many of the officials certify to a decrease of from 50 to 75 per cent. in commitments of boys and girls to station houses and reform schools within a year. The ordinance is without any political or denominational feature whatever.

"It lessens convicts in the penitentiary and protects the trades of honest mechanics," Colonel Hogeland declares. "Students in schools and apprentices in manufactories are improved socially and morally and from needed rest the apprentice gives better service and newsboys sell more papers, and all become valuable members of society. The best friends of the ordinance are the police and police officials of the cities by reason of the extent to which it reduces crime."

In his address at the Baptist church yesterday Mr. Hoagland stated that the police love their children as well as anybody else, and they wanted the ordinance for the value it would have in keeping their own children at home. He stated that the ordinance was not for the purpose of vexing or annoying any class of the community, and in point of fact it was intended for the hoodlum element and that percentage of boys and girls who were becoming vicious and defying home restraint.

He explained where crime came from by saying that there were twenty thousand boys and girls in the reform schools of the United States, and that 98 per cent. of these were sent from the cities, towns and villages. He then said that two-thirds of the people of the United States lived in the country or on farms and that the remainder inhabited the cities, towns and villages. This made it plain that the criminal classes were being taken from the one third of the population. He made the further statement that 10,000 men and housekeepers daily in the United States advertised for a servant, coachman, or an apprentice and qualified it by saying a Swede, German, Dane or Norwegian preferred He said that six out of seven of the boys in the United States were Americans, and still nine out of ten of the apprentice boys in the factories and machine shops belonged to the nationalities referred to. The reason of this preference for foreign boys for these positions of trust and responsibility was accounted for by the fact that they were kept at home at night, not given the freedom of the streets and grew up with habits of sobriety and obedience. While the American boy from late hours on the streets at night, having his own way, smoking cigarettes, sleeping late and doing nothing, too often graduated simply for a hoodlum.

He told many intensely interesting and dramatic incidents growing out of his twenty-five years among the gamin of the streets.

Colonel Hogeland is an affable gentleman, well along on the shady side of life, but full of enthusiasm for his work and energetic in carrying it forward. He has devoted many years to the work of child-saving and the curfew movement which has resulted in such regulations in nearly four hundred cities of the United States is due almost entirely to his tireless labors. It may not be generally understood, but Mr. Hogeland is probably the exception in the United States among reformers in that he receives no salary for his work, depending on the sale of his books and charts for his support. It would be no imposition for some of Fort Wayne's citizens who are interested in this work to assist in bearing part of the expense incurred in projecting the curfew reform in this city. It would doubtless be well for some people of the city to arrange for one or two of Colonel Hogeland's intensely interesting and dramatic addresses, covering his labors in child saving during the past quarter of a century.

Conflagration in the Philippines.

MADRID, Feb. 7.—Dispatches just received from Manilla, capital of the Phillipne islands, announce that 200 buildings, some of them of importance, have been destroyed by fire

AT HOME AGAIN.

Hon. P. S. O'Rourke Returns From the South.

Suffers From Acute Bronchitis, But He Makes the Long Journey Without Much Difficulty.

Hon P. S. O'Rourke arrived home at 2:30 o'clock yesterday afternoon, in a special car sent down to Asheville last week for his accommodation He is very weak, though he made the long journey from the south rather better than his attendants anticipated. Dr. E. J. McOscar met Mr. O'Rourke at Cincinnati and accompanied him to this city. The distinguished patient is suffering from an acute and deep-seated attack of bronchitis and so stubborn has been the malady that it has reduced him to an extremely weak condition. Mr. O'Rourke has displayed wonderful fortitude in his suffering and his vitality has kept him up marvelously.

The trip from the south was very trying upon his strength and rendered him noticeably more feeble, but now that he is at home, surrounded by family and friends, with nothing to annoy him, there is a slight prospect that he will rally from the present extreme weakness and his life be prolonged for a considerable period. His critical condition, however, is realized and all the members of his family are now at his home. His son, Ed O Roarke, of Grand Rapids, reached Fort Wayne yesterday.

DEMOCRATS TO MEET.

County Committee Called Together by Chairman Kaough.

The Members Requested to be at the City Hall Next Saturday and Set a Time for the County Convention.

This morning William Kaough, chairman of the democratic county committee, sent postal cards to all members of the committee asking them to meet in the city hall next Saturday afternoon at 1:30 p. m. This meeting is for the purpose of selecting a day for the county convention and to determine when the primary election for the purpose of slecting delegates and new members of the county committee shall be held. There is a sentiment among the candidates for county office in favor of an early convention, some declaring that April would not be too soon, but others believe that June is early enough. It is asserted by members of the comunittee who hope to be re-elected that the chairman and secretary of the next committee will be selected from the members of the committee. The meeting next Saturday promises to be an important and interesting one, as it inaugurates the political campaign in the county.

PARKS M. MARTIN

May Resign From the Democratic State Committee.

Rumor That He Has About Determined to Become a Candidate for State Auditor.

Special to THE SENTINEL

INDIANAPOLIS, Feb. 7.—Parks M. Martin, the popular and efficient chairman of the democratic state committee, this morning gave warning that he might become a candidate for the democratic nomination of state auditor. This announcement has caused some excitement in democratic circles as it will be necessary to choose a new chairman of the state committee should Mr. Martin persist in his determination to run for auditor. He has been a hard worker since he became chairman and has made friends in all parts of the state. A study of the political outlook in Indiana has convinced Mr. Martin that the democrats are almost certain to win this fall and he wants to be in on the distribution of favors. There has been no discussion as to a probable successor to the chairman of the state committee, but it is believed an effort will be made to have Mayor Thomas Taggart, of this city, again accept the place.

KAISER MUST DIE.

The State Supreme Court Refuses to Interfere.

PHILADELPHIA, Feb. 7.—The state supreme court today confirmed the finding of the Montgomery county court condemning to death Charles O. Kaiser for the murder of his wife at Norristown, October 28, 1896.

Mrs. Lane Improved.

WASHINGTON, Feb. 7.—The condition of Mrs. Lane, the daughter of ex-Senator Blackburn, is reported to be improved today. She had a good night's rest and is taking nourishment more freely.

Dell and Eugene Fitch are both confined to their home with measles.

TO CURE A COLD IN ONE DAY

Take Laxative Bromo Quinine Tablets. All Druggists refund the money if it fails to cure. 25c.

Sept. 15-26t

A NEW BALL PARK.

The Athletic Club to Assist in the Project.

Back to the Lucky Park of the Early Eighties.

Negotiations for the Calhoun Street Flats.

The Base Ball Management and the Athletic Club Will Each Bear Part of the Expense--A Bicycle Track.

Fort Wayne may have a new base ball park before the first championship games of 1898 are played. The base ball management and the officers of the Fort Wayne Athletic club have held two conferences at which the advisability of constructing a park for bicycle races, base ball and other sporting events might occur. Every day Professor Loveless is securing letters from bicycle riders who want to come to Fort Wayne and train under the auspices of the athletic club for the big bicycle meet, which this year occurs in Indianapolis. The club has no park and inasmuch as there has been a desire on the part of the base ball managers to have a park nearer the center of the city, the matter was broached to them. This morning the matter was discussed between the representatives of the two clubs and it was decided that if suitable arrangements could be made the Calhoun street flats, owned by Oliver Hanna, would be leased and a handsome new athletic park would be commenced at once. The old ball park, in the halcyon days of base ball in this city, was located on these grounds, and it is believed that the attendance at base ball games would increase 20 per cent. were the park nearer the center of the city. A grand stand with a seating capacity of 800 will be erected, there will be plenty of bleachers and the athletic club will build a bicycle track. The proposition is for each management to bear half of the expense. Many base ball enthusiasts have offered to donate some labor toward making the change.

O'MEARA COMING.

A letter was received from Ed. O'Meara this morning stating that he would arrive in Fort Wayne this morning or tomorrow. He was telegraphed to come at once and will soon be greeting his many friends in the city. Mr. O'Meara will have complete charge of the club from the time of his arrival and will attend to the signing and releasing of players.

KIHM HEARD FROM.

A letter from "Dummy" Kihm received this morning states that he is not unwilling to come here and spar, but he believes he cannot get in proper condition before March 4. Efforts are being made, however, to have a five round go between Yates and the "dummy," and Fort Wayneites can see their champion batter use the mits He will certainly be one of the attractions at the benefit.

ABOUT A FEE.

County Attorney Barrett Goes to Huntington.

Wants a Settlement With That County in a Venue Case--News of the Courts.

County Attorney James M. Barrett went to Huntington today to meet with the board of commissioners of that county to affect a settlement of a claim Allen county holds in a change of venue case. In the trial of Brown from Huntington for perjury which was heard in the Allen circuit court the chief counsel for the prosecution, James C. Branyan, was allowed a fee of over $600. This the Huntington county commissioners regard as excessive and refuse to pay.

ZANER IN JAIL.

John Zaner, whom Sheriff Melching and a posse of vigilantes hunted in the eastern part of the county Friday night, is now in jail here. Sheriff Melching arrested him late Saturday night in Van Wert and he returned without requisition papers.

OTHER COURT NEWS.

The circuit court convened today for the February term. The petit jury is summoned for tomorrow.

Hon. W. A. Cullop, of Vincennes, is in the city on law business, in which he and Judge Hench are conjointly engaged. Mr. Cullop was one of the democratic leaders in the legislature in the sessions of 1891 and 1893, and was a close friend of Junge Hench, who is entertaining him during his stay in the city

Six applications for liquor license were received by the commissioners today Two were granted and three others will be There was a remonstrance against Fred Worden, of Cedarville

In the superior court Addie F Trautman has sued for divorce and $500 from Frederick J. Trautman.

LICENSED TO WED.

Frisbee Kmerk and Margaret Greider.

GREAT INTEREST

In Revival Meetings Now in Progress at Wayne Street Church.

Great interest is manifest in the revival meetings at Wayne street M E. church, which are being conducted by Rev Henry W. Bennett, D D, the pastor. Two large audiences, that filled the lower floor and part of the galleries, attended the services yesterday, morning and evening Rev Dr. Bennett preached two impressive sermons and a great many expressed their determination to lead a Christian life Several united with the church. The after meetings were of special interest. The league meeting led by Miss Taylor, of the Y. W. C. A., and Miss Dora Miller was helpful and animated.

The meetings will continue this week. Rev. Dr. Bennett leads all the meetings and preaches at every service There will be good congregational singing, with male quartet, duets and solos.

DEATH'S HARVEST.

Henry Elligson, an Aged Pioneer, Passes Away.

Young and Old Fall Before the Grim Reaper. List of a Week's Deaths--Funerals.

At 7 o'clock Saturday evening, at his home, No. 19 Clark street, occurred the death of Henry Elligson, one of the old residents of Allen county. He was born in Hanover, Germany, September 26, 1821 and came to Fort Wayne in 1856. About six months ago Mr. Elligson suffered a stroke of paralysis and since then has been steadily failing. He leaves three daughters to mourn his loss. They are Mrs. H. W. Ortman, Mrs. Royhans and Mrs. A J. Piepenbrink. Mr. Elligson was a devoted member of Trinity Lutheran church and the funeral will take place from there Tuesday afternoon at 2 o'clock.

OTHER DEATHS.

Elmer, the one-year and six-days-old child of Mr. and Mrs. Frederick Kranhs, of 83 Swinney avenue, died of spasms at 9:30 Sunday evening. The funeral will be held at 1:30 o'clock Wednesday afternoon from the residence, Rev. Wambsganns officiating.

Luella, two and one-half-years-old child of Mrs. Sophia Grenzenbach, died of membraneous croup at 12:30 o'clock Sunday afternoon, at the residence of the mother, 20 Jane street. The funeral was private this afternoon. Only a few months ago Mrs. Grenzenbach lost her husband and a son.

Maud Sommers, aged twenty years, died at midnight last night of consumption at the home of her mother, No. 70 Baker street. The funeral will be held Thursday afternoon, probably from the United Brethren church.

DEATHS OF THE WEEK.

The following deaths have been reported by the city undertakers for the week ending February 5:

Christian Youse, 68 years old, stomach and liver disease.

Thomas Mannix, 62 years old, cerebral apoplexy.

Rebecca Kloppenstein, 75 years old, pneumonia.

John Edward Norwald, 21 years old, consumption.

Child of Henry Young, 1 day old, exhaustion.

Sophia Beneke, 65 years old, obstruction of bowels.

Ida Brecheisen, 40 years old, obstruction of bowels.

Ida Kasten, 36 years old, lung trouble.

Minnie Mandeville, 31 years old, child birth.

Anna M. Koebl, 70 years old, cancer.

Leah Maxwell, 49 years old, liver complaint.

Lot A. Logan, 68 years old, paralysis.

Thorance B. Habacker, 1 year old, croup.

Reinhardt Heibner, 40 years old, tumor.

Amelia Kane, 49 years old, cancer.

Hanna McDonough, 62 years old, pneumonia.

Floyd Schneider, 3 years old, croup.

Anna Miller, 82 years old, paralysis.

Alvin Reinkensmeier, 1 year old, bronchitis.

PUNCHED "THE KID."

"Hank" West Finds Him a Rather Easy Mark.

Three Times Was the Alleged Fighter Sent to Mother Earth--Rough and Tumble.

There was considerable gossip in sporting circles today over an affair of the fists which occurred last evening between Hank West, the wrestler, and "Kid Cramer, the pugilist. The men were gossiping about their merits as wrestler and fighter when Cramer remarked that West couldn't throw Herb Hale in a thousand years. This aroused the ire of the wrestler and reaching out he smashed the "Kid" a blow which sent him sprawling. Cramer was up and at his antagonist and the story goes that twice more was he knocked down before friends of the combatants interfered and prevented a complete "knock out."

Messrs. Williams and Brown, formerly of the Temple orchestra, are now members of Conklin & Swaidner's orchestra and play at the popular 12 o'clock dances every Monday night.

...CURSE

...mankind—contagious blood ...claimed as its victim Mr. Frank B. Martin, 926 Pennsylvania Avenue, Washington, D. C., and usual physician's treatment him not the slightest good. His condition reached that deplorable stage which only this terrible disease can produce.

...E CURE

After all else failed, was at last found in S. S. S.—the greatest of all blood remedies. Eighteen bottles removed the disease permanently, and left his skin without a ...lish.

...is guaranteed vegetable; and only known cure ...most terrible ... Books free; Swift Specific Company, Atlanta, Ga.

SSS

...e Evening Sentinel.

BY E. A. K. HACKETT.

MONDAY, FEB. 7, 1898.

FEBRUARY—1898.

	Mon.	Tue.	Wed.	Thur.	Fri.	Sat.
....	....	1	2	3	4	5
6	7	8	9	10	11	12
13	14	15	16	17	18	19
20	21	22	23	24	25	26
	28	....	....	....	....	....

TONIGHT.

...ne Street M. E. Church—Revival meetings, Rev. Henry W. ...ennett, D. D., pastor.

...delberg Reformed Church—Revival services.

...val Services—Trinity M. E. ...arch. Rev. E. F. Albertson, ...tor.

...al M. E. Church—Revival ...ings, Rev. M. C. Cooper, as...d by members of Christian ...e.

...Guards—Regular meet...

...Blue Hall—Twelve o'clock ...il hon.

—Fort Wayne No. 14, I. O. ...; Ben Hur court No. 15; ...Hur court No. 96; G. W. ...Circle, No. 18, Ladies of the ...A. R.; Phoenix, K. of P.; ...ion Veteran Legion.

...—Barbers' union, No. 14; ...layers' union.

...ic Temple—Attractions for week:

...day—"Shore Acres."

...—Otis Skinner in "Prince ...h."

...day—Matinee and Night—...nelly and Girard in "The ...ess."

...lliam W. Thomas, the newly ...ted minister to Sweden, has ...long and distinguished career ...e diplomatic service. Just ...his graduation in 1860 from Bowdoin college he joined the legation to the sublime porte and later was made consul to Galatz. President Arthur sent him as minister to Stockholm and President Harrison continued him in the office.

Society leaders in Atlanta, Ga., have commenced a crusade against kissing. It is probably an outburst of envious feeling which can be checked in the old familiar way.

The Peru Journal has uttered a protest to the indiscriminate manner in which the rank of colonel has been conferred upon citizens of that city. The Journal points out that there is but one real live colonel in the community. The Journal should ease its mind until further inquiry is made. Perhaps Peru's numerous colonels, like Col. J. Armory Knox, of Texas, were born colonels.

Rev. James Legge, professor of Chinese at Oxford university, who died recently, was an extraordinary worker for fifty years, having been in the habit of rising at 3 o'clock in the morning and rarely requiring more than five hours' sleep. It was in 1841 that he made up his mind to translate the Chinese classics. He commenced the work that year and completed it only a few years ago.

About once a week and occasionally oftener the principal gold standard organs print a news leader from Washington detailing the split of the democratic party on the silver question. If the republican party were as solidly united on the gold standard as the democratic party is on bimetallism the big politicians of the administration in Washington and the money-mongers in New York would breathe easier.

The new green one-cent postage stamps are being rapidly turned out, and will be on sale at the postoffices in a week or so. The change in color was made because of the rules of the International Postal union, which prescribes certain colors for the most commonly used stamps. In accordance with this rule the five-cent stamp is now printed in blue instead of brown, but as yet no five-cent stamps of the new color have reached here. The rules provide for carmine for the two-cent stamp. The color in which that stamp has been printed for some years is believed to approach near enough to carmine. The green of the new one-cent stamp is of a decided olive tint.

The Chicago Times-Herald has been at great pains to collect some statistics concerning the number of persons in the five states of Indiana, Illinois, Iowa, Wisconsin and Michigan who will start this spring for the Klondike gold fields. The Times-Herald, basing its estimate on reliable information received from its correspondents, fixes the total number of gold seekers from the five states named at 25,000. Of these Indiana will furnish 4,000, Illinois, 5,000; Wisconsin, 4,000; Iowa, 10,000, and Michigan, 2,000. All of the exploring parties are reported as being well supplied with money and amply provisioned for a long stay in the frozen gold fields of the arctic. By far the larger number reported as going from Indiana come from the northern part of the state.

The proverbial weakness of the husband for carrying about in his pocket for indefinite periods the letters given him by his wife to mail has been the jibe of the jester since postoffices were established. Here is a case where a husband only escaped the usual consequences by the fortunate result of his shortcoming. Years ago a Cleveland, Ohio, man, having complained of the biscuits one day, gave his wife 240 acres of Missouri land he didn't know what else to do with as a means of "squaring" himself. He held it at $2 an acre. She insisted on keeping the taxes paid. A short time ago she got an offer of $600 for it from a Jefferson City lawyer by mail. It was a rare offer, they thought, and they snapped at it. She wrote the letter accepting it and he, man like, forgot to mail it. Two weeks later a second letter reached them. It was from the same man and said he was not surprised they had seen through his trick and had refused to reply to his offer. He represented a mining company that needed the land, he said, and would be willing to pay $20,000 for it. She forgave her husband for forgetting to mail the letter and he didn't take time to forget to send the telegram she wrote accepting the $20,000.

Curfew Ordinance.

The position of The Sentinel respecting the proposed enactment of a curfew ordinance in Fort Wayne is well known. We have urged such a measure for months. We have set forth its importance as a needed measure and its effectiveness in protecting the youth of the city from lives of shame and crime. We heartily commend to our philanthropic citizens Col. Alexander Hogeland, who is known as the "father of the curfew law" and who has devoted years to the work of child saving.

If we are to have a curfew law in Fort Wayne the sooner the ordinance is on the municipal law books and under enforcement the better. The city administration and the members of the city council can not serve the people more immediately or more valuably than by enacting this measure with all promptness commensurate with so important a matter.

In every city where such a law has been in operation the most satisfactory results are reported. Let our citizens give the heartiest cooperation to Col. Hogeland during his brief stay in Fort Wayne.

LEHMAN'S

FEBRUARY CLEARING SALE!

Having completed our Annual Inventory, we find ourselves confronted with a large stock of Heavy Winter Goods.

PRICES THAT DO THE SELLING:

Men's $25.00 overcoats or Ulsters, Now	$18.75.
" 22.00 " " " "	$16.50.
" 20.00 " " " "	$15.00.
" 18.00 " " " "	$13.50.
" 15.00 " " " "	$11.25.
" 10.00 " " " "	$7.50.
" 5.00 " " " "	$3.75.

Men's or Boys' Heavy Underwear at greatly reduced prices.

All Boys' Overcoats, Ulsters and Reefers at Clearance Sale prices.

Gem White Shirt, New York Mills Muslin, guaranteed linen bosom and wrist bands, thoroughly reinforced. During the sale, 39 cents.

Men's Outing Flannel Work Shirts, well made, full large sizes, at 19 cents.

Your Last Chance---February Push Out Sale at

Lehman's

34 & 36 CALHOUN ST

AT THE HOTELS.

Partial List of the Guests at the Different Hotels.

Randall—Geo. J. Bippus, Huntington, Ind.; J. C. Conners, Chicago, Ill.; B. B. Reynolds, Cincinnati; R. R. Marion, Lafayette; F. A. Case, Horseheads, N. Y.; J. H. Hilton, Cincinnati; H. S. Wetherell, Chicago; S. E. Maxfield, Milwaukee; H. R. Kline, Ligonier; R. F. Dunning, Toledo; Marion T. Dayley, Cleveland; P. B. Dunlop, Chicago; J. W. Lewis, Cincinnati; E. W. Baumgardner, Toledo; C. C. Baker, Alliance; Mdm. Cleo De Sousa, New York; John E. Osborn, Greensburg, Ind.

New Aveline—J. B. Leiles, Binghamton; Ed Lindahl, Chicago; J. P. Marsh, H. C. Haymond, Muncie; Chas E. Bosler, Cincinnati; C. R. Remington, Grand Rapids; W. L. Jones, Minneapolis; H. L. Remmel, Little Rock; R. Heber Campbell, Chicago; Miss Bertty Ley, Farmer City; Mrs. W. H. Mille, Clyde, Ohio; E. A. Porter, New York; E. B. Wood, W. H. Daniels, Chicago; F. D. Bittinger, Dayton; John W. Nute, St. Louis.

Wayne—R. O. Rankin, New Orleans; J. C. Neale, C. C. Hake, Chicago; S. R. Schwartz, New York; J. M. Garane, Rock Run, Ala.; Sam H. May, Cincinnati; H. C. Niblock, Chicago; T. J. Joyce, Cincinnati; H. A. Tibbles, New York; S. H. Silver, Chicago; F. E. Sprague, Columbus, Ohio; J. H. Adams, wife and son, Pasadena, Cal.; J. M. Sedgwick, Cleveland; J. G. Hartzell, Reading, Pa.; James H. Danforth, Chicago; W. A. Cullop, Vincennes.

Rich—C. H. Oakley, John W. Swift, B. C. Warn, E. H. Hathaway, C. E. Davis, C. D. Bernard, George Myers, Robert Punter, George Anderson, Chicago; John F. Morris, Louisville, Ky.; D. D. Heller, Decatur, Ind.; J. D. Emigh, Payne, Ohio; S. S. Rothrock, Lancaster, Ind.; C. S. Campbell, Cincinnati; B. S. French, Detroit; B. B. Harbwork, New York; G. B. Miller, Columbus; M. E. Stockwell, Grand Rapids.

The Mercantile Accident association held its sixth annual election Saturday afternoon in the office of the association in the Arcade building. President L. J. Bobilya presiding. The secretary's annual report was read and accepted. The following officers were elected: President, L. J. Bobilya; vice president, G. W. Pixley; secretary, W. S. Buck; chairman of advisory board, R. G. Hudgel; chairman board of directors, F. E. Riblet; directors, L. H. Ransom, for one year; W. B. Lawson, C. B. Woodworth, L. F. Curdes, for two years; association counsel, J. B. Harper; association surgeon, Dr. A. P. Buchman.

BELLEW CONFESSES.

Tells of the Murder of His Brother and Sister.

Insanity Will be the Plea of the Fratricide—Details of the Shocking California Tragedy.

Suisun, Cala., Feb. 7.—Frank Bellew has repeated to the district attorney his confession of the murder of his brother and sister. He has made only a few new statements. He said that before he left the ranch on the afternoon of the day he put the poison in the kettle, he emptied the powder out of its original package and folded it in a newspaper, throwing away the box in front of the ranch house. He thinks he burned this paper. He had also said:

"When I held Susie's hand while she was dying, I did not give her water or broth to drink, or anything else. All that I gave her was some ice. It is not true that my brother Tom knew anything of the poisoning, either before or after it happened. He is entirely innocent. I am very sorry for Tom and Arthur, but I do not see why they want to worry."

Arthur Bellew cried bitterly when he met his brother in his cell, but the prisoner seemed stolid.

"Tell me with your own lips, Frank," said Arthur, "that you have made this confession. I can hardly believe it."

"That's what I did," was the answer. "It is true. I killed Susie and Louis, but I don't really know why I did it."

The murderer has expressed a desire to plead guilty, but rather hesitated about this after a visit from his attorney, Reese Clark. The attorney asked permission of Sheriff Rush to bring a physician to the jail with him and there is little doubt that their request means that insanity has been chosen as the line of defense that will be adopted. The case will be brought before the grand jury on Tuesday. Under Sheriff Robinson says Watchman Wells thought Frank Bellew tried to commit suicide last night by putting a handkerchief down his throat. Wells says he thinks the attempt was made but Bellew vigorously denied it.

REAL ESTATE SALES

As Reported by the Dreibelbiss Abstract Agency.

Byron D. Angell et al. to George D. Crane, lot 9 and west 25 feet of lot 10, block 16, Ewing's addition, and lots 50, 51 and east 13½ feet of lot 52, Rockhill's addition, for $1.

George D. and Addie J. Crane to Byron D. Angell, undivided ¼ of lot 9 and west 25 feet of lot 10, block 16, Ewing's addition, and lots 50, 51 and east 13½ feet of lot 52, Rockhill's addition, for $1.

George D. and Addie J. Crane to S. Elizabeth Barnett, undivided ¼ of lot 9 and West 25 feet of lot 10, block 16, Ewing's addition, and lots 50, 51 and east 13½ feet of lot 52, Rockhill's addition, for $1.

George D. and Addie J. Crane to Harriet A. Van Schuyver, undivided ¼ of lot 9 and west 25 feet of lot 10, block 16, Ewing's addition, and lots 50, 51 and east 13½ feet of lot 52, Rockhill's addition, for $1.

George D. and Addie J. Crane to Margaret A. Zeut, undivided ¼ of lot 9 and west 25 feet of lot 10, block 16, Ewing's addition, and lots 50, 51 and east 13½ feet of lot 52, Rockhill's addition, for $1.

Benjamin Carter to Charles E. Harper, lot 91, town plat of Edgerton, for $75.

Charles Roose et al. to Charles Harper, lots 23 and 14, town plat of Edgerton, for $50.

Charles E. and Jennie Z. Walton to the city of Fort Wayne, lot 3, Tyler's addition, for $1,225.

Charlotte Wefel to the city of Fort Wayne, part Hanna's out lot 12, section 2, township 30, range 12 east, for $900.

Rockhill's heirs to the city of Fort Wayne, part section 3, township 30, range 12 east, for $400.

Wilhelmine Theismann et al. to the city of Fort Wayne, part Hanna's out lot 12, section 2, township 30, range 12 east, for $1,400.

Charles and Caroline Pape to the city of Fort Wayne, part Hanna's out lot 12, section 2, township 30, range 12 east, for $1,650.

Conrad Bayer to the city of Fort Wayne, lot 33, Nelson's addition, for $171.40.

Charles McCulloch to the city of Fort Wayne, part section 2, township 30, range 12 east, for $2,250.

Henry and Alice Bade to the city of Fort Wayne, part Hanna's out lot 12, in section 2, township 30, range 12 east, for $186.67.

Harvey and Lavina Stevenson to trustee of Maumee township, part Nagg's reserve, for $1.

TWELVE ACCESSIONS.

Greatest Revival Ever Experienced in Trinity M. E. Church.

The revival meetings at Trinity Methodist church yesterday were attended by large and interested congregations. The services were conducted by the pastor, Rev. E. F. Albertson, in his quiet yet earnest spiritual method. The Sunday school and Epworth league devotional meeting were characterized by a deep worshipful spirit. The number of accessions to the church for the day was twelve, eleven of these being heads of families. In addition to these several persons came forward for the prayers of the church. The meetings will continue till Wednesday night.

Alexander Hogeland, president of the Boys' and Girls' National home, of New York City, will speak tonight. Rev. F. T. Simpson, presiding elder of the Fort Wayne district, will preach tomorrow night.

THEY WILL DANCE.

Grand Masquerade Ball of the Turnverein "Vorwaerts."

Following an old German custom the Turnverein Vorwaerts have decided to give in its hall next Thursday evening its first grand masquerade ball, for which preparations on a large scale have for some time been going on. The occasion promises to outdo anything of the kind of the season. Reineke's full orchestra will furnish the music, assisted by the Turners' own band, who have just received their new instruments from Philadelphia.

A police court will be in session after 9 p. m., and any old sinner will meet with due and speedy punishment. The judge has his eyes already on several offenders against the city ordinances. Quite a number of similar surprises are promised.

Reception committee—Dr. Karl Schilling, Felix Schantz, Emil Haberkorn, Rudolph Kruckemeier, Adolph Simminger.

Arrangements committee—Theodore Lange, Dr. John Schilling, F. Boehlen, H. Mackwitz, Max Schmieder.

Floor committee—Max Schmieder, C. Zollinger, Richard Puff, Ferdinand Brueggemann, G. Ketchum.

POLICE DOINGS.

A Main Street Saloon Raided Early Sunday Morning.

The Proprietor Requested the Officers to Make the Raid—Three Men and Two Women Arrested.

Early Sunday morning Mr. Harper, proprietor of the saloon at the corner of Main and Barr streets, reported to the police that his bartender and some women were in his place and asked the police to arrest them. Sergeants Harkenrider and Stevens and Officer Strodel went to the place, and gaining an entrance, found the bartender, two other men and two women in a bed room in the rear. They were locked up in the police station. One of them, the wife of a well known young man who is in business in a northern Indiana town, gave the name of Maria Roberts and furnished bail. The other woman was Minnie Harkenrider and the two young fellows were not residents of Fort Wayne, one of them, it is known, being from Garrett. In police court this morning all except Minnie Harkenrider gave fictitious names. Mayor Scherer sent them to jail for sixteen days. Mr. Harper told the mayor that he had often warned the bartender against taking women into the place, but he did not heed.

Henry Dash, a printer, was arrested by Detective Wolf for train climbing. He claimed to be from Philadelphia en route to Chicago. The mayor gave him one hour to get out of the city.

Superintendent Gorsline received a report this morning that "Jack, the Peeper," was abroad on Pontiac street last night.

Officer Reichart found a stray bay mare Sunday and put it up in Kibiger's East Wayne street barn.

WANTS HIS PAY IN GOLD.

Attorney Baker, of Detroit, Files His Answer in a Novel Suit.

Detroit, Mich., Feb. 7.—Fred A. Baker, an attorney, has filed an answer to a suit brought against him in the Oakland county circuit court, involving the constitutionality of the Bland-Allison act and other laws pertaining to silver as a legal tender. Stephen Baldwin bought a farm, upon which Mr. Baker held a mortgage that became due to the amount of $364, including interest. Mr. Baldwin tendered Mr. Baker 364 silver dollars and asked for the cancellation of the mortgage. Mr. Baker refused to surrender the mortgage for the 364 silver dollars.

In the answer Mr. Baker submits that under the power "to coin money, regulate the value thereof and of foreign coins, and fix the standard of weights and measures," the congress of the United States has no more authority or power, as far as pre-existing contracts for the payment of money are concerned, to diminish or increase the number of grains of pure gold or pure silver in the dollar in which a contract has been lawfully expressed than it has, as to pre-existing contracts, to change the number of grains in an ounce, or the number of ounces in a pound, or the number of inches in a foot, or feet in a yard, or to change any other standard of weights or measures. Several of the leading attorneys of Detroit are interested in the case.

MIND IS NOT SOUND.

Guardian Appointed for Adolph Sutro, Capitalist and Reformer.

San Francisco, Feb. 7.—Adolph Sutro, ex-mayor of San Francisco, and builder of the famous Sutro tunnel, has been adjudged mentally incompetent by Superior Judge Belcher. His daughter, Dr. Emma Sutro-Merritt, who has been in constant professional attendance on her father for many months past, has been appointed guardian of his personal estate, her bonds being fixed at $100,000. Her two brothers and her sister, who reside in this city, became sureties of the bond. Mr. Sutro is over eighty years old and the loss of his mental faculties is attributed to the weight of years, combined with the effects of two strokes of apoplexy which he has suffered within the past few months. The petition to have his daughter appointed his guardian was made by Colonel Little, manager of the Sutro properties, after the members of the family and their attorneys had decided that such a step was necessary.

WITH POMP SUPREME.

Yankee Holland Dames in New York Will Install a Queen.

New York, Feb. 7.—Lavinia Van Westervelt H. Dempsey, queen of all the yankee Holland dames, will be installed at the Waldorf-Astoria Wednesday night in all the coronation splendor and pomp of royal courts.

The ballroom in which the coronation will take place will be splendidly decorated in keeping with the occasion. While the queen is seated on her throne, surrounded by purple and ermine, dancing will begin. Master and Miss Thompson, costume[d] as pages of the court of Holland, will dance the minuet, after which three knights and three dames, in whose veins run rich Dutch blood, will dance before the queen the real old Dutch minuet, which will be followed by the royal lancers, in which all of the costumed members of her majesty's court are expected to take part.

Following the coronation comes the royal banquet served in the Astor gallery.

TRYING ORDEALS FOR WOMEN.

Mrs. Pinkham Tells How Women May Avoid Painful Examinations.

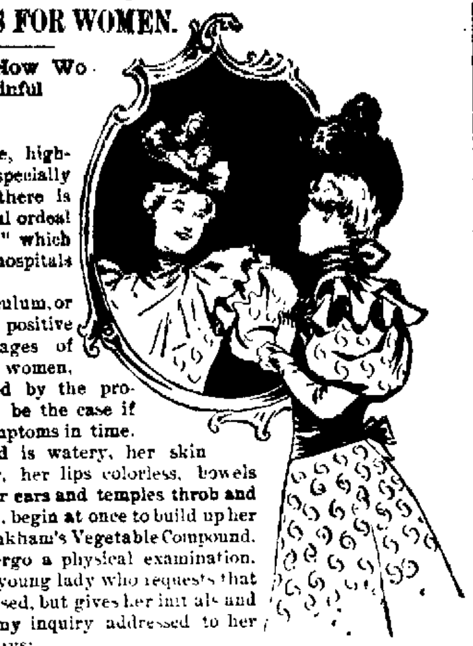

To a modest, sensitive, high-strung young woman, especially an unmarried woman, there is no more trying or painful ordeal than the "examinations," which are now so common in hospitals and private practice.

An examination by speculum, or otherwise, is sometimes a positive necessity in certain stages of many diseases peculiar to women, so at least it is declared by the profession. This would not be the case if patients heeded their symptoms in time.

If a young girl's blood is watery, her skin pale and waxy looking, her lips colorless, bowels torpid, digestion poor, her ears and temples throb and she is subject to headache, begin at once to build up her system with Lydia E. Pinkham's Vegetable Compound. Do not allow her to undergo a physical examination.

Here is a letter from a young lady who requests that her name should not be used, but gives her initials and street number so that any inquiry addressed to her will be received. She says:

"Dear Mrs. Pinkham:—It affords me great pleasure to be able to say a few words in regard to the merits of your Vegetable Compound. I was tempted to try it after seeing the effects of it upon my mother, and now I feel like a new person. I am a stenographer and was troubled with falling of the womb and female weakness in general. I continued to work until I was so weak I could no longer walk, and the last day I was forced to stop and rest.

"I was then so ill that I was compelled to stay in bed and so nervous that I could not hold anything in my hands. The least noise or surprise would cause my heart to beat so loudly, and I would become so weak that I could hardly stand. I suffered for almost a year. It is different now. I can go about my work with pleasure, while before, work was a drudge.

"Trusting that my words of praise may help some other afflicted person, and be of benefit to womankind in general, I remain, Yours in gratitude, L. H., 444 S. East St., Indianapolis, Ind."

TO RAILROAD MEN.

Rev. J. S. Ainslie's Interesting Sermon Sunday Night.

Rev. J. S. Ainslie's sermon in Plymouth church last night was especially addressed to railroad men, and a large audience was present. The theme was, "Practicable Ideals," and the text was from the Gospel of Luke, 18th chapter and verses 23 and 24. "Are there few that be saved?" and the answer, "Strive to enter in at the straight gate, for many will seek to enter in and shall not be able."

The sermon touched upon some of the difficulties of the railroad man in his struggle for Christian character. Thousands of these men live, all the year round, without one Sunday they can call their own. They are keen, wide-awake, intelligent men.

The standard of intelligence and of morality is higher every year. The railroad corporations are now among the best temperance societies. But still multitudes of men in our country are growing up apart from Christian influences, having no higher code of morals than the daily newspaper, and no closer connection with church privileges than hearing the church bells ring as the fast freight whirls by.

The speaker, then, gave several reasons why these men, who risk so much for the public good, should be Christian men, men of prayer and men who daily trust in the heavenly Father's care.

Next Sunday evening the service will be in the interest of the young women of Fort Wayne, and Miss Taylor, of Chicago, will give the leading address.

LABOR REFORMS.

Convention is Called to Assemble in St. Louis on May 2.

St. Louis, Mo., Feb. 7.—A call for the "first annual United Labor and Labor Reform convention" to be held in St. Louis on Monday, May 2, 1898, has been issued. The convention is called "to consider and adopt measures to secure closer union between all advocates of labor reform; to adopt an efficient system of resisting the encroachment of the judiciary upon the liberties of the people, and to abolish government by injunction; and to impress upon the American people the preeminent importance of the system of direct legislation (including the initiative, referendum, imperative mandate, and proportional representation), as the only means of restoring the liberties of the people and as the only issue whereby all reform elements can be cemented into hearty political union without compromise of principles."

THE MARKETS.

Chicago Markets.

Chicago, Feb. 7.—Wheat—Feb., 98¢; May, 94⅞¢; July, 84¼¢; Sept., 77¼¢; Dec., 77½¢.

Corn—Feb, 27¼¢; May, 29¼¢; July, 30¼¢.

Oats—Feb., 24¢; May, 24⅛¢; July, 23¼¢.

Pork—Feb., $10.30; May, $10.37@10.40; July, $10.47.

Lard—Feb., $4.92@4.95; May, $5.00@5.02½; July, $5.07@5.10.

Ribs—Feb., $5.07; May, $5.12; July, $5.20.

Barley—Cash, No. 3, 28@40¢.

Rye—Cash, 47¾¢; May, 48¾@49¢.

Flax—Cash, $1.26; northwestern, $1.30½; May, $1.28¼.

Timothy—Cash and Feb., $2.85; March, $2.87½.

An Aged Methodist Preacher.

The death has just occurred at Bradford, England, of Joshua Northrup, said to be the oldest Methodist preacher in the kingdom. He was born on March 19, 1799, and preached from 1820 to last July.

An Easy Method.

Bilson—"That new cook of yours is a very handsome woman, isn't she?"

Jilson—"You bet she is. Why, all she has to do is to smile at the potatoes and they are mashed."

A DESPERATE FEUD.

The Old Man Tells the Stranger All About It.

"If ye don't want thet yere head of yourn blown plum off, ye'd better git a move on."

I was eating my lunch by the roadside, and at this abrupt announcement I turned my head and discovered a long rifle protruding from a clump of bushes that were growing near the roadway.

I made haste to get out of the way, and making my way to where the party stood asked the meaning of it all.

"Hist!" cried the party with the gun as he cocked the weapon. "Year he comes."

I glanced down the road and discovered a man unconsciously approaching the ambush.

"Good heavens!" I gasped. "Do you mean to commit murder?"

"Ye keep thet year trap of yourn shet," hissed the man, "or I'll pepper ye."

Frozen to the spot with horror at the tragedy to be enacted before my very eyes, wishing to warn the man approaching to his doom and yet not daring to, I closed my eyes and waited with a chill at my heart for the report of the rifle.

It did not come. The party in the road went by whistling, and opening my eyes I discovered the old man with the rifle making silent motions of disgust.

"Stranger," said the old man finally, "this year is a feud."

"And you were after his blood?"

"Thet's hit. I want buckets of blood. I'm after gore. I want ter lay right down an wallow in hit. This year feud has bin runnin fer over 20 years, an hit grows more bitter every year. Hit started in Nor' Caroliny, an we tore up the sod there so thet the neighbors made us git out 'cause we wuz distroyin the peace of the neighborhood, so we kim out year ter Californy ter fight hit out."

"How did it start?" I asked.

"Waal, old Spinks—thet's him goin down the road yander—stepped on my dawg's tail, an then I threw a dead cat down his well; then he heaved a rock at my shack, an then I slapped one of his brats; then he tied a knot in my cow's tail, an then I stuck a pitchfork in his old hog; then he kicked a hole in one of my pumpkins, an I evened up things by throwin one of his hens in the zanja, an so hit went a-growin bitterer an bitterer every day until now nothin but blood kin wipe hit out."

"So you laid for him?"

"Thet's hit. An ye saw how he funked, gol drat him! No one but a dratted coward would hev left his dawg at home."

"Then you were after his dog?"

"Ye bet! I wuz goin ter hev thet dawg's blood or die in the attempt."

At this point a yellow cur came yelping down the road and crouched at his feet.

"Look at him!" yelled the old man as he danced wildly around. "Look at him! He's gone an kicked my dawg! Thet settles hit! This yere feud has got ter be fought out to the bitter end!"

He thrust a shell into his gun and shouldered it.

"See here," said I, taking hold of him and trying to detain him, "don't be rash!"

"Let me go!" he howled. "Let me go! This yere insult has got ter be wiped out with blood, I tell ye! Jumpin coyotes, I'm goin right up ter his shack—yes, sir! I'm goin right up there an make faces at his ole woman!"

As there has been no report of any sudden deaths in the San Dimas district the feud must still be going on.—New York Sunday World.

For Gotham to Solve.

"How is it possible for half a dozen different papers to be solely responsible for every creditable thing that happens or is done in this world?"

"It isn't."

"Yes, it is too. You just read the New York papers and see if it isn't."—Chicago Post.

She Was a Chicago Girl.

"You will marry a tall, dark gentleman," said the fortune teller, examining the lines in the fair hand.

"That doesn't help me any," despairingly replied the lovely blond who had called to consult her. "All six of them are tall, dark gentlemen."—Chicago Tribune.

Odd Agricultural Names.

An Asheville man has been arrested for striking another "with a goose necked hoe handle," and a Tennessee man is languishing in jail for assaulting a neighbor "with a shovel nosed plow." We have yet to hear from the bowlegged cornsheller.—Atlanta Constitution.

He Was Lost.

"Have you followed my argument so far?" inquired the verbose gentleman.

"Yes," replied his impatient friend. "But I tell you candidly I'd quit its company right here if I thought I could find my way back."—Washington Star.

A Bright Youth.

She—On what grounds do you demand another kiss?

He—The precedent has been established.—New York Sunday Journal.

Rewards of Dishonesty.

It's the man with an itching palm who toward the end of his career can afford a conservatory containing all the other varieties.—Brooklyn Life.

BE A HOT TIME.

Republican State Chairman to be Elected Tomorrow.

While Several Districts Have Indorsed Lightweights, the Real Fight Will be Between New and Nebeker.

Indianapolis, Feb. 7.—The new state chairman of the republican committee will be elected tomorrow and a large number of politicians are expected to arrive today to be ready to tell the members of the state committee what to do. The only persons who have as yet arrived for the meeting tomorrow are Chairman McCulloch and Secretary Mansfield of the old committee, who reached the Denison last night. Both gentlemen declined to discuss the situation on account of their official position with the committee, though each has his preference and each is closely allied to the Fairbanks organization. Secretary Mansfield has been promised the appointment as bank examiner for Indiana and expects to receive it shortly. McCulloch declares his intention of retiring temporarily from politics in order to take care of his afflicted limb, but it is believed by some that he has been promised the Fairbanks influence for the United States senate in case the next legislature is republican. Still others regard this as a wild and idle tale.

Mansfield comes from the Eleventh district and would naturally favor Mr. Bigler for state chairman, though he is also a warm friend of Hernly, of New Castle, and Hill, of Bloomington. Both of these gentlemen have been indorsed by their districts. There was a report last night to the effect that an effort would be made tomorrow to defeat Nebeker, with Bigler as a compromise candidate in case the fight got too hot.

Self is a candidate and has also been indorsed by his district. The situation is something like this, so far as the indorsements are concerned:

Nebeker has been indorsed by the Fifth and Ninth districts, Self by the Third, Hernly by the Sixth, Hill by the Second, while Bigler has not the indorsement of his district by formal utterance at the district convention, though the district is solidly for him. The Tenth is admitted to be for Nebeker. The rest are on the face of things, and so far as public expression is concerned, unknown quantities.

One significant fact looms up: The two principal candidates for the state chairmanship are New and Nebeker and both gentlemen hav[e] avowed their unwillingness to take the place. Both would prefer to get out of the job, but are being pushed by different factions. Both of these gentlemen are astute politicians and appreciate the fact that this year the republican party in Indiana has little show in the way of rewards to friends. With the prospect of defeat before the party the position of state chairman is then not one that is being eagerly sought. The only incentive to either gentleman is to secure a victory for his faction of the party and so control the machinery of the party for the future.

New said Saturday there was no change in the situation. He knew of nothing to add to what had already been made public.

A large crowd is expected to arrive today and tomorrow morning. The prospective state candidates are expected in, and there will in all probability be several of the congressmen on from Washington. This will depend upon whether their presence will be needed or not. For instance, if Heminway is needed to handle Mr. Cunningham in the First district he will be here, and Nowlin will probably be up from Lawrenceburg to look after Self, of the Third, and McNutt, of the Fourth. Hernly's candidacy is looked upon as merely a side play upon the part of the astute James Watson to make a deal out of the district vote for something for himself. And what the wily James is after is the gubernatorial nomination in 1900. A hot old time is looked for, and old fights are going to be revived, unless the indications are very deceiving.

CASTORIA

For Infants and Children.

The facsimile signature of Chas. H. Fletcher is on every wrapper.

Subscribe for The Sentinel.

GAIL BORDEN EAGLE BRAND CONDENSED MILK.

TAKE NO SUBSTITUTE FOR THE "EAGLE BRAND" THOUSANDS OF MOTHERS TESTIFY TO ITS SUPERIORITY. "INFANT HEALTH" SENT FREE. NEW YORK CONDENSED MILK CO. N.Y.

It's a Pleasure to Skate on a Pair of Our

New
Neat
Nobby
Nickel Plated
Skates.

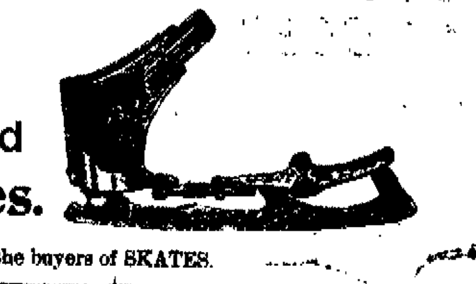

Prices and quality to suit the buyers of SKATES.

PFEIFFER & SCHLATTER,
38 and 40 East Columbia St.

REGULAR SPANISH

This is the exact size and shape of the Regular Spanish Cigar. The only 10c-Cigar that sells for 5c. Made by KASTEN & KOHLMEYER, 240 Calhoun Street.

The Pennsylvania Station.

Pennsylvania Lines.

Trains Run by Central Time as follows:
*Daily. †Daily, except Sunday.

Trains depart from Pennsylvania Station, Fort Wayne, Indiana.

East Bound.	West Bound
*5 40 a. m.	*2 59 a. m.
†9 5[?] a. m.	
*[?] 00 a. m.	*5 10 a. m.
†1 30 p. m.	†7 30 a. m.
*7 45 p. m.	†12 17 p. m.
*9 35 p. m. Limited	*4 40 p. m.
†10 45 from Chi	*5 25 p. m.
	*From Crestline 8 15 p. m.

GRAND RAPIDS & INDIANA R. R.
In effect Nov. 28th, 1897.

NORTH BOUND.

*For Grand Rapids and north	2 40 am
†	9 00 am
*	2 55 pm
*From Richmond arrives	8 25 pm
SOUTH BOUND.	
*For Richmond and Cincinnati	12 35 am
†	5 15 am
*	12 35 pm
*From Grand Rapids arrives	7 15 pm

*Daily. †Daily except Sunday.

THE FINDLEY, FT. WAYNE & WESTERN RY

Time Card, in Effect Dec. 20 '97.

Lv. Fort Wayne Express	8 00 a.m.	7 55 p.m.
Ar. Findlay	10 40 a.m.	10 30 p.m.
Ar. Columbus via. T & O C Ry	2 30 p.m.	

Mixed train leaves Fort Wayne 8 20 a.m.
All trains run daily, except Sunday.

WABASH RAILROAD.

Trains from Fort Wayne as follows. Effective Nov. 14, 1897.

No.	GOING EAST	DEPART
2.	N. Y. & Boston Lim., daily	5 23 a.m.
20.	Toledo Local Express ex. Sunday	8 55 a.m.
6.	N. Y. & N. Eng. Flyer, daily	11 50 a.m.
4.	Fast Mail & Ex., ex. Sunday	6 30 p.m.
10.	Decatur Accom. arrives ex. Sunday	8 45 p.m.
	GOING WEST.	
11.	Decatur Accom., ex. Sunday	5 31 a.m.
5.	Pacific Ex., ex. Sunday	9 33 a.m.
1.	Kan. City Cannon Ball, daily	12 25 noon
1.	Government Fast Mail, daily	6 30 p.m.
3.	St. Louis Vestibule Lim., daily	8 05 p.m.

Phone No. 6. R. G. THOMPSON, Passenger and Ticket Agent, Fort Wayne, Ind.

NICKEL PLATE

Uniformed Colored Porters attend first and second class day coaches on through trains, assuring scrupulously clean cars enroute.

All Nickel Plate Passenger Trains Daily.

EASTBOUND FROM FT. WAYNE.	DEPART
Nickel Plate Express, No. 4	[illegible]
Eastern Express, No. 6	[illegible]
Standard Express, No. 2	3 30
Local Freight†	12 35
WESTBOUND FROM FT. WAYNE	**DEPART**
Western Express, No. 3	11 15
Nickel Plate Express, No. 5	4 20
Standard Express, No. 1	2 50
Local Freight†	17 00

†Daily except Sunday. Light type A. M. Dark type P. M.

Through Drawing Room Sleeping Cars on Nos. 2, 4 and 6 to Cleveland, Erie, Buffalo, New York and Boston; on Nos. 1, 3 and 5 to Chicago.

Meals are served at "up-to-date" Dining Stations and in Nickel Plate Dining Cars at opportune meal hours.

L. E. & W. TIME TABLE.

SOUTH.

No. 41 leaves (except Sunday)	7 10 a m
No. 43 daily	4 15 p. m
No. 171 Local Freight	6 00 a m
NORTH.	
No. 40 arrives daily	11 40 a m
No. 42 (daily except Sunday)	10 25 p m
No. 170 Local Freight	4 40 p m

LAKE SHORE & MICHIGAN SOUTHERN RAILWAY—Fort Wayne Branch.

SOUTHWARD.	ARRIVE.
No. 462 Way Freight	5 25 pm
No. 456 Cin. Express and Mail	1 05 am
No. 410 Detroit and Ind'pls Express	8 25 pm
NORTHWARD.	**DEPART**
No. 463 Way Freight	6 40 am
No. 457 Through Express & Mail	11 45 am
No. 459 Detroit & Indianapolis Ex.	1 45 pm

The Perfume of Violets

The purity of the lily, the glow of the rose, and the flush of Hebe combine in Pozzoni's wondrous Powder.

POLITICAL ANNOUNCEMENTS.

FOR COUNTY AUDITOR.

Editor Sentinel:—Please announce that I will be a candidate for auditor of Allen county, subject to the decision of the democratic nominating convention.

LOUIS J. BOBILYA.

Editor Sentinel:—Please announce that I will be a candidate for auditor of Allen county, subject to the decision of the democratic nominating convention.

WILLIAM MEYER, JR.

FOR COUNTY TREASURER.

Editor Sentinel:—Please announce the name of Captain John H. Rohan as a candidate for treasurer of Allen county, subject to the decision of the democratic nominating convention, and oblige

A HOST OF DEMOCRATS.

Editor Sentinel:—Please announce my name as a candidate for treasurer of Allen county, subject to the decision of the democratic nominating convention.

ADOLPH SCHULTE.

FOR COUNTY RECORDER.

Editor Sentinel: Please announce that I will be a candidate for recorder of Allen county, subject to the decision of the next democratic nominating convention.

FREDERICK FRY, Jefferson Township.

Editor Sentinel:—Please announce my name as a candidate for recorder of Allen county, subject to the decision of the democratic nominating convention.

CHARLES W. SCHERER.

Editor Sentinel:—Please announce my name as a candidate for recorder of Allen county, subject to decision of the democratic nominating convention.

C. M. GILLETT.

FOR SHERIFF.

Editor Sentinel:—Please announce that I will be a candidate for renomination for a second term for the office of sheriff of Allen county, subject to the decision of the democratic county convention.

ALBERT E. MELCHING.

FOR MAYOR.

I hereby announce that I will be a candidate for the office of Mayor, subject to the decision of the Republican nominating convention.

WILLIAM GEAKE.

Editor Sentinel:—Please announce that I am a candidate for mayor, subject to the decision of the republican nominating convention.

CHAUNCEY B. OAKLEY.

NewspaperARCHIVE.com

[TH]E FATE OF ABDULLAH AND HIS SERVANT BOO HOO.

1

Said the ostrich, "The flavor's quite strange, tis true.
But since stones are so scarce, I'll make the stuff do."

2

Then it squats for a nap and there comes into view.
The Hassan Abdullah and his servant Boo Hoo.

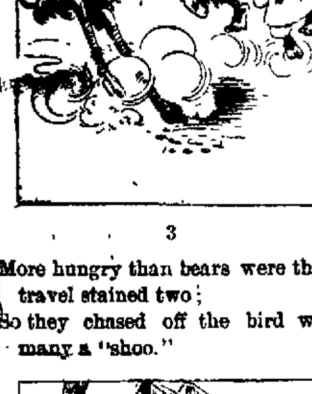

3

More hungry than bears were these travel stained two;
So they chased off the bird with many a "shoo."

4

And as they expected there appears to their view,
An enormous egg of fine snowy hue.

5

Soon a fire they had crackling and the egg in a stew.
"Aha!" says Abdullah; "Yum, yum," says Boo Hoo.

6

... their luncheon was loaded as ...ttle they knew
...as for Abdullah, alas for Boo Hoo.

AT COST.
AT COST.

To close out the Balance of our Stock of

CARVERS,
SILVERWARE,
SKATES

We will sell at Exact COST.......

F. M. SMITH & CO.,
22 Calhoun Street.

SHOP AND RAIL.

A Man Killed by Wabash Train Today.

Accidents, Incidents and Items of Personal Nature That are Gathered About the Depots and Shops.

The mangled remains of James Cantwell were discovered lying along the Wabash tracks, near Attica this morning by the engine crew of eastbound passenger train No. 2. From the evidence it appears that the unfortunate man had been stealing a ride on fast freight train No. 92, probably riding on the bumpers, and, falling off, was killed by the wheels The body was turned over to the coroner at Attica

PERSONAL AND OTHERWISE

Mrs. Brennan, wife of Machinist William Brennan, is quite sick.

The Great Diamond Robbery company went to Cincinnati yesterday, over the Grand Rapids road.

William Scherer, janitor of the Pennsylvania offices, has resumed work after an illness of four or five days.

Joseph Slater went to Mt. Vernon, Ohio, this morning on business for the Bass Foundry and Machine company.

J H. Hilgeman went to Goshen, Ind., this morning to start an electric plant, recently installed, in operation

Last year the New York holdings of stock of the Pennsylvania increased 140,080 shares, 85 per cent. from London.

J. L. Fuchshuber, of the Pennsylvania police department, went to Baldwin, Ind., this morning on private business.

After a few days' illness, John Stegerwald this morning returned to his work in the factory of Rhinesmith Simonson.

Stewart Rehrer has returned from Kalamazoo, Mich., where business for the electric corporation called him a few days ago.

Henry Beckness and John Moring have resumed work in the Pittsburg blacksmith shop. Both men had been on the sick list.

Jacob Gehring, the foreman of one of the departments of the Wabash shops, resumed his duties therein this morning.

The Toledo, St. Louis and Kansas City earned in January $159,045 64, a decrease as compared with January, 1897, of $4,097.27.

Freight traffic continues heavy on the Pittsburg. Yesterday there were twenty-one trains in and out of this city over that line.

Louis Rastetter, at the head of Rastetter & Sons, is lying very ill at his home on Broadway. He was taken ill suddenly last Friday.

John Ryan, who has been visiting friends in Warsaw, resumed his duties in the Pittsburg copper shop this morning, after an absence of a week.

Julius Goshway, of the Pittsburg blacksmith shop, is kept from his work by the sickness of his wife, who, it is reported, is in a dangerous condition.

Frank Mannix resumed charge of the erecting department of the Pittsburg shops this morning after an absence on account of the death of his father.

The Fleming Manufacturing company is making heavy shipments of road scrapers nowadays. The firm anticipates the greatest trade in its history this year.

James Burwick, a railroad evangelist, is visiting division points on the Pennsylvania lines, the company furnishing him a car in which to hold meetings.

The Grand Trunk, notwithstanding its decision to honor Northern mileage books, has not abolished its $20 books, which are recognized on trains and for tickets in a station.

H. W. G. Heine is sick and off duty. Fred Tegtmeyer resumed work after being off a few days on account of an injury. Both are employed in the Pittsburg boiler shop.

Atlanta is to have a belt road connecting its railways. J. M. Egan, vice president of the Central, of Georgia, has taken hold of the matter and says it will be constructed this year.

It is estimated that there are still 508,000 freight cars which are in such good condition as to justify equipping them with automatic couplers and 300,000 yet to be equipped with air brakes.

Samuel Porcher has been appointed purchasing agent of the Pennsylvania lines, to succeed A. W. Summer, who died last week. Mr. Porcher was for a number of years assistant purchasing agent.

The Boston and Albany claims to have the model car shops of the country at Springfield, Mass. Thirty cars can be undergoing general repairs at one time, while in the old shops only nine could be repaired at the same time.

Erie train men whose headquarters are at Huntington, Ind., say they earned more in January, this year, than in any month in the last five years. Some of the freight engineers will receive as high as $200 for their month's work, and the firemen $100.

It is said unofficially that a twelve-hour train will be the next move of the Vanderbilt people between Detroit and New York. The Michigan Central and New York Central will exchange passengers at Buffalo to avoid the fare restrictions on fast trains.

W. W. Peabody, vice president of the Baltimore & Ohio, is now on his way to Mexico.

Thomas Beals, roundhouse machinist at the Pittsburg, is again under quarantine restrictions, another of his grandchildren being down with the scarlet fever. John Weldon, of the same department, is still sick and unable to work

J. M. Garvin, superintendent of the Rock Run furnaces, and John W. Nute, secretary of the St Louis Car Wheel company, were in the city over Sunday The establishments represented by these gentlemen are a part of the Bass interests.

Among the many shipments from the electric works today, the following were the most important: A 200-light dynamo to Worchester, Mass, a 10 horse power motor to Oelwein, Iowa, a 600 light dynamo to Hudson, N. Y, and a 750 light machine to Detroit, Mich

Andrew J. Huber, who had a hand injured two weeks ago, has recovered the use of the member and this morning resumed work in the Pittsburg planing mills. Dick Thiele, who had been sick for two weeks, also reported at the same shop for work this morning.

Within the last few days there has been filed in the United States district court at Indianapolis over 8,000 pages of legal cap paper, typewritten, in the litigation pending against the Toledo, St. Louis and Kansas City road, exceeding in volume any former papers filed for record.

Engineers J. Leeper and Ira Burger and Fireman W. H. Perry, of the Pittsburg, are off duty on account of sickness. Fireman Neal Hayes, who had a lame arm, reported, but was obliged to again take a lay off, the limb not being sufficiently recovered to perform the work required of it.

A bolt header and "upsetting" machine, the largest of its kind in the city, arrived from Cleveland this morning and is now being set up in the Pittsburg blacksmith shop It weighs over 30,000 pounds and when ready for business will be operated by Fred Dickmeyer, who is an expert in that line.

A contract for building the St. Louis & Oklahoma City railroad was awarded last Friday at St. Louis to Johnston Bros. & Faught, of St. Elmo, Ill., who are to build the road in seven months and turn it over to the St. Louis and San Francisco, which has agreed to lease it. This road will run from Sapulpa to Oklahoma City, and is virtually an extension of the St. Louis and San Francisco.

A bill which aims at the regulation of the train crews is before the Ohio legislature, with fair prospects of passing. According to it a train crew shall consist of a conductor, an engineer, a fireman, a flagman and two brakeman under ordinary circumstances. If more than thirty-five loaded cars are in the train, there shall be three brakemen. The bill, it is understood, is endorsed by the various railway organizations.

The Finland government has chartered the British steamer Majestic to carry a cargo, including twenty-two locomotives, from Philadelphia to Finland. The engines were built by the Baldwin Locomotive company and ten are passenger and twelve freight engines. The American locomotive seems to be a favorite with foreign countries wherein there are no locomotive works. The Baldwin company is now engaged in building engines for Africa, Norway and Japan.

The movement towards a two-cent railway fare in Ohio, which may be enacted by the legislature this winter, does not call forth the opposition the friends of the bill expected. President Colloway, of the Lake Shore, was of the opinion that the passage of such a bill would not reduce the passenger earnings of his road, as it would certainly force the smaller lines to reduce their passenger service and the Lake Shore would then receive a larger patronage and consequently its profits would be greater. Other trunk line officials entertain a like belief.

Arrangements are under way for the celebration by Friendship lodge No. 70, International Association of Machinists, of the eighth anniversary of its organization, which occurs on the 22d inst., Washington's birthday. Some of the grand officers have been invited to attend and take part in the exercises and they are expected to accept the invitation. The exercises will consist of speeches, music and a banquet, and as the local lodge has a reputation for hospitality second to none, a royal time may be anticipated by all who intend to take a part therein.

An Opportunity You Now Have

Of testing the curative effects of Ely's Cream Balm, the most positive Cure for Catarrh known. Ask your druggist for a 10 cent trial size or send 10 cents, we will mail it. Full size 50 cents.

ELY BROS , 56 Warren St., N. Y. City.

My son was afflicted with catarrh. I induced him to try Ely's Cream Balm and the disagreeable catarrhal smell all left him. He appears as well as any one.—J. C. Olmstead, Arcola, Ill.

Have you seen them? The elegant line of winter suitings at G. Schmidt's, merchant tailor, 70 East Main St. Fit guaranteed. 7tf

THE RINK MEDAL.

The Contest for it Commenced This Afternoon.

Four Teams Skipped by Messrs. James Gillie David McKay, James Dormer and F. J. Hayden—Gillie Won.

The big annual event of Fort Wayne curlers commenced this afternoon at the Clinton street rink. It is the annual contest for the rink medal. There are four teams selected from the members of the curling club by lot. The teams are skipped by David McKay, James Gillie, James Dormer and F. J Hayden. Mr. Hayden having injured himself on New Year's day and being unable to play, George Japp will skip his team. Each rink is composed of seven men and three games are played, the winners of the first two contests playing each other for the medal This afternoon the teams skipped by James Dormer and David McKay are playing and tonight the teams of James Gillie and Mr. Jaap will meet. The winners will meet either tomorrow afternoon or in the evening.

GILLIE BEAT DORMER.

The game played Saturday evening between rinks skipped by James Gillie and James Dormer for a box of cigars was one of the closest ever contested at the Fort Wayne rink. The teams were to play one and one-half hours. At that time the game was a tie and one more end was played, Mr Gillie winning by one point. The rinks were as follows: Gillie's team—James Gillie, skip, William McClelland, George Thumm and C. F. Centlivre. Dormer's team—James Dormer, skip; William Miller, David Miller and John Gillie. The playing of James Gillie was a feature. Dormer's men had the best of it in almost every end until Mr. Gillie would throw, when with great skill he would send his opponents' stone away from the "pot-lid" and count shot for himself. There was a fair crowd down to see the games.

FINDS PETRIFIED BABIES.

Queer Discovery Made in a Cave at Victor, Indiana.

BLOOMINGTON, Ind., Feb. 7.—One of the oldest discovered caves in this county is located at Victor, nine miles south of this city, and in it a few days ago William Graceman found two petrified bodies. He says that in one of the dark chambers he was surprised, on making a close examination of what he had at first supposed to be a block rock to find the nude and petrified bodies of two babies. Other persons have since visited the cave and they verify the report.

A party of Bloomington people are to visit the cave today and bring out the bodies The chamber in which they were found is accessible only by the use of a rope and lowering the explorer. some distance from the commonly traveled route through the cave. The first known exploration of the cave was in 1860.

CALLS IT FORGERY.

Damaging Charge Against Lord William Neville.

LONDON, Feb. 7.—The recorder, Sir Charles Hall, addressing the grand jury in the case of Lord William Neville, fourth son of the Marquis of Abergavney, who was committed for trial on January 31, charged with fraud in connection with the suit of Sam Lewis against Lieutenant Spencer Clay, of the Second life guards to recover £11,113, due on two promissory notes cashed for the prisoner, said the evidence "appeared to establish prima facie case of forgery," and it would be their duty to find a true bill against Neville. Eventually the trial of Lord William Neville was set down for Wednesday next

Pensions for Indianians.

WASHINGTON, Feb 7.—Pensions have been granted to the following Indianians:

Original—Levi Welch, Corkville; Thomas J. Creamer, Richmond; George Marvin, South Milford; Charles Gognel, Lagro.

Additional—Zach. Jones, Cromwell.

Restoration and Additional—Sim Harrador (deceased), Michigan City.

Restoration, Reissue and Increase—Thomas J. Martin, Red Cloud

Increase—George W. Sprow, Indianapolis; John Boyle, Lafayette; Isaac M. Gray, Switzerland; Brice M Howell, Martinsville.

Reissue—John H. Henderson, Terre Haute

TOWN WAS IN DANGER.

Destructive Early Morning Fire Occurs at Albany

MUNCIE, Ind., Feb 7.—Fire wiped out the David Speicher block at Albany early Sunday morning. For a time the business center of the town was threatened, as there was no protection except a bucket brigade. The building was new, cost $20,000, and had but $5,000 insurance Other estimated losses and insurance were: A G Givens, grocery, $3,200, $1,500; Wolf, clothing, $5,800, $1,500; K. Mull, shoes $4,000, $1,500; Paxton Bros hardware, $7,000, $2,500; J W Wilson grocery, $5,000, no insurance, Odd Fellows' hall, $4,800, $2,000 Masonic lodge, $2,000, $200 The above insurances are in the following companies, about equally divided Phoenix Fireman's Fund and Milwaukee Mechanics. The stock of clothing was carried from the Hub store and much of it was stolen The fire started in the Wolf clothing store

TO THE POOR HOUSE.

An Old Resident Seeks a Home at the County Asylum

Claims That His Daughter Would No Longer Give Him Shelter and Bread —Humane Officer's Report

Humane Officer Schlaudroff Sunday had one of the saddest cases that has come to his knowledge since he has been connected with the humane society An old man, giving the name of Jonathan Joseph, called at the humane officer's home and asked for shelter and something to eat. He says that his daughter, who lives near the organ factory, had driven him from her home and he had no place to live. Mr Schlaudroff investigated and found that the poor old man, who is past seventy-two and has resided in Allen county more than sixty years, had only told the truth and took him to the poor house, there to spend the remainder of his days on earth

MONTHLY REPORT.

The following cases were investigated by Humane Officer L C. Schlaudroff during the month ending February 6

Abandoned or neglected	[illegible]
Beaten or abused	[illegible]
Destitute families	[illegible]
Number of children in destitute families	[illegible]
Homeless	[illegible]
Having improper homes	[illegible]
Imbecile	[illegible]
Taken to county orphan home	[illegible]
Wife beating	[illegible]
Aged persons taken to county asylum	[illegible]
Parents abused by children	[illegible]
Prosecuted for wife beating	[illegible]
Overloading	[illegible]
Over driving or over working	[illegible]
Deprived of necessary food or shelter	[illegible]
Abuse of the over check	[illegible]
Feeding decayed food	[illegible]
Cases reported at office	[illegible]
Not substantiated	[illegible]
Warned	[illegible]

NORTHERN INDIANA NOTES.

Warsaw barbers have entered into an agreement to do no work in their shops on Sunday.

Valentine Hozinski was fined $22.50 at South Bend for violation of the truancy school law

John Sandoe, a foreigner, was killed by a Baltimore and Ohio express train near Auburn.

E E Mitchell, who owns grocery stores in Angola and Fremont, has made an assignment for the benefit of creditors.

The militia company at Decatur gave an athletic entertainment to raise funds for its treasury. Two of the members engaged in a ten-round boxing contest which was much enjoyed and attracted a large crowd.

At Rochester all the saloon keepers received notification from a prominent woman not to sell her husband anything to drink. A few days later the same saloon keepers received letters from the husband warning them to sell no intoxicants to his wife, his mother-in-law or his adopted son

Twins were born to Mrs. Speelman, of Starke county, a week ago An unusual feature of the event is that though the babies are twins they will not be able to celebrate the same birthday. One was born a few minutes before midnight, January 31, and the other a few minutes after midnight, or on February 1.

Two years ago Frank Moore, a farmer living near Rochester, was called to his door at midnight, assaulted and robbed of $350. William Musselman, a neighbor, disappeared about that time, and was absent until a few weeks ago, when he returned and was arrested for the crime. His trial has just resulted in an acquittal.

James Stambaugh has confessed to the Chicago police that he murdered William Jones at Michigan City and then threw his body in the lake. James Greybeal is now serving a thirteen years' sentence, having been convicted of the crime. Stambaugh was indicted with Greybeal and during the first trial confessed to the crime. The jury disagreed and at the second trial Stambaugh withdrew his confession and disappeared. Greybeal was convicted.

D. D. Moody returned Saturday to his home in Auburn, having served his term of one year in the penitentiary for embezzlements committed while he was clerk of DeKalb county. He was received by a large crowd at the depot and hundreds of citizens gave him a lively and cordial welcome. Saturday night there was a reception and supper at his home. All the members of his family and hundreds of his old friends and neighbors were present.

Rev. Andrew E. Babcock, a widely known minister of the Baptist church died last Friday at his home in Fulton county. He was eighty-two years old and had been a preacher in his church for more than fifty-six years. He was born near Cincinnati, Ohio, in 1816 and came to Indiana with his parents in 1819. He was, perhaps the most widely known minister of the Baptist church in northern Indiana and was greatly beloved He organized the first Sunday school in Fulton county in 1817 It is said that in his journeys on horseback as a circuit rider he had traveled more than 50,000 miles.

Mothers, be sure and use "Mrs. Winslow's Soothing Syrup" for your children while cutting teeth. It is the best remedy of all. Maytoodaw

A VISTA OF FASHION.

Retrospective Glance Over the Year 1897. The Present Styles.

In reviewing the fashions of the past year it seems astonishing how little change has really been made in the modes. We have the same jackets, cloaks, close fitting skirts, the same attention for blouse bodices. We must not forget, however, the very important diminution of the voluminous sleeves, which have gained so long and, having attained the apogee of fullness and width, are now reduced rather suddenly to moderate proportions—a change, I should think, that is hailed with delight by the opposite sex, for at a dinner party a poor man felt quite eclipsed between the balloon sleeves of the ladies on each side of him The distinctive novelty in the making of cloth gowns at the present time is in the cut of the skirt The skirt is rather scant in appearance and innocent of any stiffening at the bottom Although simulating fullness when it reaches the ground, the skirt is guiltless of gathers and fits very closely about the hips. The newest gowns have a small pad or bustle made in them, and in some cases there are also hip pads. Bodices made over the new corset present a low bust and straight front, which may be stylish, but is far from becoming.

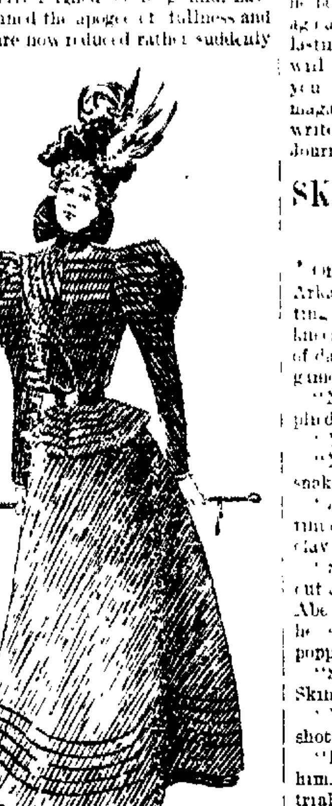

STYLE TAILOR COSTUME

Lace is used very much with fur, but there is also a mode of mixing chiffon to match the fur in color that has a very pretty and soft effect. For example, gray chiffon is used with chinchilla, brown with sable, black with astrakhan

The erect note which was discernible on all the millinery of yester year has departed. Hats, though still mainly trimmed at the side, are very little higher on the left than on the right, and they are now worn straight on the forehead, not slanted. Of course the absurd angles at which the multitudes elected to wear their hats during the summer has brought about this more sober demeanor

Embroidery in new and costly designs is a feature of the season's fashions. Padded flowers of silk are a feature in the latest modes of embroidery. They are made of glace silk, stuffed so that they are raised above the velvet or cloth to which they are applied. Chenille embroidery and chenille in every possible way that it can be used are decidedly in favor.

Hand embroidery in silk, silver and gold thread is the chief elegance of trimming on the most expensive gowns. Fancy waists of silk or satin to wear with cloth skirts are as fashionable as ever. For street wear tailor made gowns grow in importance as the season advances. An exceedingly smart costume in olive green faced cloth proved a charming contrast to the usual braided costume, with its trimmings of black satin rouleaux or pipings on blouse, coat and skirt. An astrakhan collar finished this stylish gown.

The Newest Dress Skirt.

According to the newest French fashion, the dress skirt for evening wear is cut in five pieces. The front breadth is

PARIS EVENING SKIRT.

cut narrow It is tight fitting on the hips, all the fullness being put to the center of the back in two plaits on either side of the placket hole.

This skirt stands well out at the bottom. The model seen had a flounce of lace starting from the first seam and gradually increasing in depth until it reached the center of the back. This flounce may be in silk when so desired.

Nothing is more evident in the winter fashions than the soft, clinging, graceful effects.

HIS SAD CONDITION.

It Was All Owing to the Great Enterprise of the Press.

"This is the saddest case in the entire institution," said an attendant who was showing a visitor through the lunatic asylum, indicating with an appropriate gesture an emaciated patient who was feebly striving to run forward in a contrivance built on the plan of a treadmill, but never advancing an inch. "Day after day he runs in that manner till he drops from sheer exhaustion, only to eagerly resume his task on the morrow His condition is absolutely hopeless"

"Poor fellow!" ejaculated the visitor, noting the perspiration on the unfortunate man's tall, pale brow and the pathetic eagerness in his yearning eyes. "What reduced him to his present pitiable state?"

"He used to be a contributor to the comic papers," was the reply, "and had to write his St Valentine day jokes in November, his Fourth of July paragraphs in February and his Christmas stuff in August. Long continued dwelling in the future finally weakened his reason. At first he began to suffer from Christmas cold in the summer, fear sunstroke in the winter and feel St. Valentine silliness in the autumn. At length he conceived the hallucination that if he hurried around the block fast enough he would see himself disappearing around the corner ahead and if he came home sufficiently late at night he would meet himself just getting out of bed in the morning By and by his overwrought intellect failed utterly and he became convinced that if he made haste it would be possible for him to catch up with the year after next His only solace is that he believes that he died several months ago and will find it out and have everlasting rest in a year or two If you will come with me now, I will show you another interesting specimen—a magazine rhymester who thinks he can write poetry."—New York Sunday Journal

SKETCHES BY M. QUAD

Mr. Skinner's Relatives.

"On a highway leading across the Arkansas bottoms I found a native sitting on a log with a shotgun across his knees, and after we had passed the time of day I asked him if there was much game in the swamps

"No game right around yere," he replied

"You are not shooting snakes?"

"No, sah. I don't waste powder on snakes.

"Just sort of looking around, eh?" I said, in a moment as I presented him with a new clay pipe and a piece of tobacco

"Stranger," he replied as he tried to cut a little, "I'm waiting right yere fur Abe Skinner to cum along, and when he shows up somebody's goin to git popped.

"So you've had trouble with Mr Skinner?"

"Yes, sah That Abe Skinner done shot one of my hawgs"

"But there's the law to get even with him. Why don't you bring him to trial?"

"Waal, sah, when I found that he'd shot that hawg, I went to the only constable around yere to see what I could do about it That constable was a relashun of his, and he said I orter be plum glad that Abe didn't shoot me as well."

"But you should have gone to a justice of the peace for a warrant"

"That's what I did, sah. That jestice he was a relashun of Abe's, and he said durn that hawg and me too"

"And you didn't see a lawyer?"

"I did, sah. Yes, sah, I went to Lawyer Shad and to Lawyer Peters and to Lawyer Davis, and every last one of 'em pounded on the table and drafted my hide bekase they war related to Abe Skinner. If I should git that case into court, the jedge would be ag'in me, the lawyer would be ag'in me, and the jury would all be related to Abe and bring in a verdict of not guilty and put the costs on to me."

"But haven't you sent word to Mr Skinner that he must settle the damages?" I asked.

"Can't be did, sah. I've bin to three or fo' men, but they was all related to him and said he orter shot my hull drove of hawgs."

"And so you are obliged to pop at him to get even?"

"Got to do it, sah, but I reckon it won't cum to doin any real shootin. Abe, he'll cum along yere on his ole mewl, and I'll jump out on him with a yell, and as soon as he gits over his skeer he'll want to settle the case."

"That will be the best way."

"Yes. I reckon. I'll want fo' dollars fur that hawg, but bein as Abe is relafed to me he'll durn want to git off fur two, and arter awhile I'll take it."

"Mr Skinner must have lots of relatives around here," I said as I moved on.

"Heaps of 'em, stranger—heaps. Yes, sah, that's the trubble, sah, and if you happen to be a cousin of his jest let him know that his brother-in-law is waitin right yere with a gun and must hev pay fur that hawg or he'll shoot!"

Bill Was at Home.

It was about 2 o'clock in the afternoon that the sheriff of Bucks county rode up to Bill Hooper's cabin at the foot of the mountain to arrest the man on a warrant charging him with stealing corn Bill's wife sat in the open door with a pipe in her mouth, and as the officer came along up she inquired.

"Sam Davis, you are jest the man I wanted to see. I've heard you talk a heap about the Bible, and I want to ax you if you really believe that story about Joner and the whale."

"Of course I do," was the reply—"of course. Is Bill around home today?"

"How big a man was Joner?" persisted the woman.

"'Bout as big as I am, I reckon. Did you say Bill was off huntin?"

"And did the whale swaller him head fust or feet fust?" continued the woman, as she crowded some fresh tobacco into her pipe.

"Head fust, I reckon, though I ain't disputin 'bout it and raisin a row. Elder Dickman says it was feet fust, but he wasn't thar no more'n me If Bill is around home, I'd like to see him a minit."

"But how did Joner live down thar in that whale till he was cut out?"

"Dunno, but he went right on livin. I can't say why the airth goes round, but I know that she do. Mebbe Bill is in bed and asleep, Mrs. Hooper?"

"What gits me," continued the woman, calmly ignoring all questions about her husband, "is why that whale didn't hang on to Joner when he had him. What did he cast him up fur?"

"Can't say," replied the sheriff, "but I reckon the Lord wanted things the way they was, and so they turned out as they did. I was speakin to you about Bill—whar is he?"

"Bill? Oh, Bill is to home today."

"Kin I see him?"

"Fur a fact. When you rid up, he was clearin his gun out back of the house, but I reckon he's ready fur you by this time. Jest step around the corner."

The sheriff stepped and ran against the muzzle of a shotgun held in Bill's hands. As he recoiled a step or two Bill asked:

"Was you lookin fur me, Sam?"

"I was," replied the officer. "Yes. I jest stopped a minit to say howdy and to remark that your ole woman ain't no fule, and bein said it I'll be goin back to town. Nice day, Bill! Good evenin to you, Mrs. Hooper!" M. QUAD.

The Horrid Boy.

"Ne, sis can't come down to see you this evenin, Mr. Sycamore. She ain't feelin well. Say, you won't hardly know sis when you come to our house again."

"Why not, Johnny?"

"She's havin a $10 dimple put in her chin."—Chicago Tribune.

A Quiet Game.

Tommy—Can we play at keeping store in here, mamma?

Mamma (who has a headache)—Yes, but you must be very, very quiet.

Tommy—All right, we'll pretend we don't advertise.—New York Truth

At the Five Points Mission.

Miss Goodgood—Now can you tell me something about the order of creation?

The Head of the Class—Yep! It's git a move on or git off'n de cart'.—New York Sunday Journal.

TWO ROUTES

Three Days to California via Wabash Line—"The California Limited"—"The Sunset Limited."

The California Limited runs via the Santa Fe route from Kansas City to Los Angeles, leaving Kansas City every Tuesday, Thursday and Sunday mornings after arrival of "Wabash Cannon Ball" The "Sunset Limited" runs via the Iron Mountain Route from St. Louis to San Francisco, via Los Angeles leaving St Louis every Tuesday and Saturday evenings after arrival of "Wabash Cannon Ball" The "Wabash Cannon Ball" leaves Fort Wayne at 12:35 p m noon and runs through to Kansas City, via St. Louis without change reaching St Louis at 10 10 p m, and Kansas City at 7 15 a m. This train carries Palace Buffet Sleeping and Reclining Chair Cars to Kansas City By the Wabash the quickest possible time is made, and passengers have but a single Union Depot change of cars either at St Louis or Kansas City

Through sleeping car reservations and general information cheerfully given on application to R G Thompson, Passenger and Ticket Agent Wabash R R, Fort Wayne, Ind.

P S—Elegant descriptive advertising matter of these two great "Overland Flyers" turnished when desired. Both trains carry Dining Cars running through to the "Land of the Setting Sun." 27t10

Health is Wealth.

DR. E. C. WEST'S NERVE AND BRAIN TREATMENT

THE ORIGINAL. ALL OTHERS IMITATIONS,

Is sold under positive Written Guarantee, by authorized agents only, to cure Weak Memory, Dizziness, Wakefulness, Fits, Hysteria, Quickness, Night Losses, Evil Dreams, Lack of Confidence Nervousness, Lassitude, all Drains, Youthful Errors, or Excessive Use of Tobacco, Opium, or Liquor, which leads to Misery, Consumption, Insanity and Death. At store or by mail, $1 a box; six for $5; with written guarantee to cure or refund money. Sample package, containing five days' treatment, with full instructions, 25 cents. One sample only sold to each person. At store or by mail.

Red Label Special Extra Strength. For Impotency, Loss of Power, Lost Manhood, Sterility or Barrenness. $1 a box; six for $5, with written guarantee to cure in 30 days. At store or by mail.

For sale by Gross & Pellens 94 Calhoun street, Otto Klinkenburg, 31 E. Berry street, corner Clinton street.

BRASS BAND

Instruments, Drums, Uniforms, Equipments for Bands and Drum Corps. Lowest prices ever quoted. Fine Catalog, 400 Illustrations, mailed free; it gives Band Music & Instructions for Amateur Bands. LYON & HEALY, Adams St. and Wabash Avenue, Chicago, Ill.

BUSINESS DIRECTORY

GROCERS.

Kohrman Bros., Fine staple and fancy groceries, 94 Broadway. Give us a trial and you will become a customer. Both Phones No. 58.

FEED STORE.

W. D. HENDERSON, Dealer in hay, straw, feed and seeds, pure oil meal, poultry supplies, etc. 67-69 E. Columbia St. Phone 144.

DRUGGIST.

MARTIN H WEFEL. Drugs, medicines, chemicals, paints, toilet goods, etc, cor. Hanna & La Salle Sts. Phones. old, 289, new 349

PLUMBERS.

McDONALD & YOBST, Practical Plumbers, Steam and Gas Fitters. 96 Wells Street. Phone 738.

PHYSICIANS.

DR. B. GARD—To ladies suffering from ailments peculiar to their sex, may consult me free of charge at my office, 13 W. Wayne Street Telephone 245

DRUGGISTS.

GROSS & PELLENS, DRUGGISTS, Corner Calhoun and Wayne Streets. Phone

BANKS.

HAMILTON NATIONAL BANK.

Capital $200,000. Surplus $225,000.

The Hamilton National Bank will pay interest at the rate of three (3) per cent. per annum on certificates of deposit if left four months.

President—Charles McCulloch
Cashier—John Mohr, Jr.

White National Bank.

CAPITAL $200,000.
SURPLUS $55,000.

Pays 3 per cent interest per annum on time deposits.

Safe deposit boxes for rent at $3 per annum.

INSURANCE

D. L. HARDING,

Insurance & Loans.

Rooms 39-40 Bank Bl'k.

LAWYER,
ABSTRACTOR OF TITLES.
INSURANCE.
Collection and Loan Agent.
JAMES E. GRAHAM,
Room 26, Bank Block, Fort Wayne, Ind.
Stenographer and Notary Public in Office

S. C. LUMBARD.
Insurance, Real Estate and Loans.
Aveline House Block.

D. C. FISHER
Insurance, Real Estate, Loans.
No. 27 East Berry Street, Fort Wayne, Indiana

RHEUMATIC CURE

Rheumatic Cure! Positive Cure for any and all kinds of Rheumatism. For sale by Gross & Pellens druggists, 94 Calhoun St. Man'f by F. Rheumatic Cure Co. Huntington Ind.

WANTED.

WANTED—A girl at 91 E. Wayne street. 5tf

WANTED—House cleaning of any kind. Address 149 Wallace street. 11tf

WANTED—A girl for general housework at [illegible] hotel, 36 Harrison street. 5t

WANTED—If you want to borrow money see ad on first page first column Room 3 Arcade upstairs. 7tf

WANTED—[illegible]

WANTED—Horses to winter at the "Oak Lawn Farm," two miles north of the city rates low, large warm barn, best of care. Address W. B. care Sentinel nov10eodtf

WANTED—Call at the Associated Charities office if you want to hire laboring men or women to do washing or cleaning. Room No. 8 City Hall, telephone, 442. tf

WANTED—Small loans made to salaried people ladies and others on satisfactory security. Easy terms of repayment 23 Bass Block fourth floor Take elevator 11 1m

WANTED—I would like the public to try my Lung and Cough Syrup. It is infallible in case of grip or hemorrhages; an old family medicine of sixty years standing. Call at 3 [illegible] avenue 6-2m

WANTED—All kinds of [illegible] that need grinding. I have the only electric shear grinder in the city. Small shear 10c; tailor shears [illegible]. Sterlings, of [illegible] 28 1m

WANTED—[illegible] bicycles, sewing machines, [illegible], guns and anything that can be repaired and sold. Look in your garrets and see what you have to dispose of and drop a card to Lubbing & Co. 84 E. Main St. feb5-1mo

WANTED—Young men to learn barber trade or [illegible] work is in the old style apprenticeship two years. Large time to complete constant practice by free shaving and hair cutting instructions by experts, lectures, contact [illegible] doctors, examination. [illegible] diplomas backed by state charter. growing demand for graduates. We placed this week at good wages complete outfit of tools, book of 200 formulas and one year's subscription to barbers' journal given illustrated catalogue mailed free. Moler System Barber Schools Chicago. 5t3

FOR RENT.

FOR RENT—Suite of five rooms for light housekeeping, with conveniences, at 24 E. Washington St

FOR RENT—If you want money on household goods, see "ad" on first page, first column. Room 3 Arcade upstairs. 7tf

FOR RENT—Three nice rooms for light housekeeping reference required and given. Inquire 81 E. Jefferson street. 5t2

FOR RENT—Oct. 1, suite of rooms suitable for offices, now occupied by Dr. Younge, 107 Calhoun street. Apply at Sentinel office. tf

FOR RENT—5 room house, with bath and all modern improvements. Rent $10 per month. Inquire Emmett Martin, 104 Buchanan street. Tel. 379. 18tf

FOR RENT—Eight room house, centrally located, bath room, furnace, electric light; modern in every respect. Inquire at 49 Harmer St., cor E. Wayne. 27tf

FOR RENT—Twelve room house, heated by hot water, with all modern improvements, will be vacant soon, parties may call and inspect house any time. No. 525 South Calhoun street. 14tf

FOR RENT—Seven room brick house, No. 241 Webster street, corner Highland, has been newly papered and put in first-class order. Inquire in the morning or after 6 p. m., at No. 153 Broadway. 25tf

FOR SALE.

FOR SALE—If you want money on personal security, see "ad" on first page, first column. Room 3, Arcade, upstairs. 7tf

FOR SALE—House and lot, cheap, with small payment down, balance on small monthly payments; lot 35x150. Call on or address A. W. Ireland, No. 116 Chestnut avenue, north of new yards 22-1m

FOR SALE—Three horses—One iron gray mare, six years old weight 1,200; one dark bay mare, seven years old well bred and a good roadster, one light-weight mare, suitable for light delivery or family use. Inquire at 62 E. Wayne St. 5t2

FOR SALE—Improved dwelling property on West Berry street, West Washington street, East Suttenfield street, West Wayne street West Jefferson street, West and East Creighton avenue, West DeWald street, South Harrison street, Fairfield avenue, Brandriff street, West Third street, Hendricks street. Vacant lots in Fletcher's addition, Lakeside Park addition, Rockhill heirs' addition. Houses to rent and money to loan. Schrader & Wilson, first floor, No. 7 Court street. 23tf

LOST.

LOST—A package of statements of accounts, wrapped in a piece of newspaper, either on Baker street from Calhoun to Fairfield avenue, or Brackenridge to Broadway, or Wilt to Union or Berry to Rockhill, or Main to Standard Oil works. A reward will be paid for return of same to L. H. Johnson, oil dealer, 31 Baker street. No one is authorized to collect and receipt for the above bills but the owner

PROFESSIONAL.

DOCTOR MARY WHERY.

PHYSICIAN AND SURGEON.
Office and Residence 26 Madison Street.
Specialty —Diseases of Women. Telephone 470.
Office hours 9 a. m. to 3:30 p. m. and 7 to 8 p. m.

DR NISWONGER—Makes a specialty of treating venereal diseases and skin diseases and has a new discovery for the treatment of catarrh and hay fever. Free trial treatment Office at Post Office Drug Store.

J. C. PELTIER,

Undertaker and Embalmer.
17 West Wayne Street.

A. Hattersley & Son
PLUMBERS,
STEAM AND
GAS FITTERS.
48 E. Main Street.
Fort Wayne, Indiana.

D. D. & W. E. WEISELL
36 Calhoun St.,
DENTISTS
Painless Extracting by our own Safe Method.

YOUNG WOMEN desiring to make their house at the new Y. W. C. A. Rooms, 49 and 51 W. Berry Street., Should apply at once. Miss Johnson has charge of the rooms to be rented and may be seen after 5 o clock at the association house West Berry Street.

J. F. ZIMMERLY & CO.,
Practical Plumbers,
Gas and Steam Fitters.
NO 11 CALHOUN STREET

The Rosy Freshness
And a velvety softness of the skin is invariably obtained by those who use Pozzoni's Complexion Powder.

NewspaperARCHIVE.com

The Store is Open For Business as Usual.

Inventory is Finished.

TO BARGAIN SEEKERS!

This store will this week be a place of unusual interest. Many goods will be sold

AT A SACRIFICE.

The stock has been gone through with unusal care. All remnants of every description, all odd pieces, have been marked to close out

AT A BIG LOSS.

There will be more Good Bargains given out here this week than Fort Wayne shoppers have had a chance at before.

This includes Stocks in First Floor, Carpet and Cloak Room.

BUTTERICK PATTERN AGENCY.

Root & Company.

SPECIAL

50 Dozen Cans of those SMALL TENDER WAX BEANS, to be Sacrificed at

9c Per Can.

50 Dozen Cans of GENUINE SWEET CORN, at

9c Per Can or 3 cans for 25c.

These goods are guaranteed first-class. You will want more when once tried.

JOHN N. PFEIFFER,

Both Phones 378. 40-44 W Berry street.

MONEY TO LOAN

On real estate or personal security. C. F. PFEIFFER, Rooms 6-7, Bass Blk. 2tf

SAVE YOUR MONEY

By Depositing it With the

Allen County Loan & Savings Association,

33 East Berry Street.

Try our New Plan. Shares $1.00 each per month. Matures in seventy-seven months.

No Fines or Membership Fee

Money to Loan.

Easy Terms. Strictly Private.

Loans made on Household Goods, Pianos, Organs, Wagons, Horses, Bicycles, etc., on same day as application, the property remaining in your possession. We have a NEW EASY PAYMENT PLAN which gives you a much longer time at a very low rate. If you are thinking of borrowing, call and we will explain same to you.

INDIANA MORTGAGE LOAN CO.,

Room 3 Arcade, Upstairs.

LADIES,' ATTENTION!

Infant's adopted; also ladies' taken before and through confinement; best of care given. For terms, address, 204 Oliver St., Toledo, Ohio.

I am prepared to make loans of any amounts on first mortgage security on farm or city property, at low rate of interest, with the privilege of paying back all or any amounts at any interest paying time. I also have farm and city property to sell and exchange. Any one intending to buy, sell or exchange will find it to their advantage to call on me.

Phone 622 **Louis F. Curdes,**

Office open evenings. 8 & 9 Pixley Long Bl'k

Madam ENID STRASBURG-MYERS,

Teacher of Piano, Pipe Organ and Harmony.

Pupil of Hyllested, Gottschalk and Lechetizky.

Westminster Seminary Fort Wayne, Ind.

MONEY TO LOAN

On Improved Farms, 5 or 10 years time,

PARTIAL PAYMENTS received in any amount at any time. Loans made with or without life insurance. Call on or address W. A. JONES, M. D., general agent, Union Central Life Insurance Company. Office over Old National Bank, Fort Wayne, Ind

Will Skelton left this morning for Birmingham, Ala where he will visit his brother-in-law, J A McFerran, a week or two

Rev. E. E. Frame carries a badly injured hand, as the result of being bitten by a pet dog, which followed some children to Sunday school yesterday morning. The back of the right hand was badly lacerated in several places.

Ticket 25,784 is worth $10.00 in cash at Reuben S. Patterson's.

Send your name and address on a postal card to The St. Louis Globe-Democrat, St. Louis, Mo., and get seven consecutive issues of that sterling journal, either daily or weekly, free of charge. The Globe-Democrat is universally conceded to be one of the few really Great American newspapers. In all the West and Southwest it has no rival worthy of the name. Strictly republican in politics, it is noted for its fairness to all parties and factions, and, above all, for the strict impartiality and absolute reliability of its news service, which is the best and most complete in the land. Note advertisement in this issue, and in answering the same, do not fail to mention this paper, and state whether you desire to try the daily or the weekly Globe-Democrat. 7t4

Notice.

The store, No. 20 Calhoun street, was discontinued by me on January 11, 1898. I have no further interest in the stock or fixtures. 4t3

[Signed.] JOE BROWN.

MRS. LONG'S

Academy of dress cutting and dress making now open. Make your own dresses while learning. My own tailor system used. Private lessons to clubs. Everything first-class. Call at 77 E. Berry St. Home Phone 170 Main.

Too Large!

Having finished our invoice we find we have too many Winter Goods and we intend to dispose of the surplus this week at prices that cannot help but take them out of our store. The goods we will sacrifice are:

WOOLEN DRESS GOODS of every description. We have so many goods bought for Spring, that we must have the room; consequently all DRESS GOODS will be sold this week at . . . . .

COST . . . .

Nothing will be reserved.

WINTER UNDERWEAR. We do not intend to carry over any of this stock and place the whole line of Ladies,' Children and Men's Winter Underwear on sale at

COST.

LADIES' AND CHILDREN'S HOSIERY. In order to clean up the stock and make room for our new goods, you can buy anything in our stock of HOSIERY at

COST.

BLANKETS AND COMFORTS. We would rather sell them at any sort of price than to carry such goods over to another season. In order to close them this week we will sell the whole stock at

LESS THAN COST.

LADIES' AND CHILDREN'S JACKETS. We have only a few left, and this is the way you can buy them:

$10.00 Jackets $2.50.
$15.00 Jackets $5.00.
$20.00 Jackets $7.50.

Get some of these great bargains—this is the week we do our greatest cutting.

DUNN & TAFT.

54 Calhoun Street.

The Evening Sentinel.

MONDAY, FEB. 7, 1898.

OUR TELEPHONES.

Business Office . . . . No. 173.
Editorial Rooms . . . . No. 456.

The Weather.

WASHINGTON, Feb. 7—For Indiana Partly cloudy tonight with warmer in south portions; Tuesday probably showers, fresh to brisk southerly winds

NEWS NOTES.

The Standard club will give a hop Wednesday evening

Mrs C W Zeigler is visiting friends and relatives in Chicago

Miss Jennie Rothschild, of Davenport, Ohio, is visiting Mrs S Freiburger

The Kekiongas will give a dance at Sons of Columbus hall Thursday evening

J Null, of Marion, Ind, visited C E Cummings, of 29 Grand street, over Sunday

Will Culver is reported very low today and slight hopes are entertained of recovery

Mrs. H. A Kirchefer has returned after a few days' visit with friends at Huntington.

Mr. J. H. Grant, who has been the guest of Mr. H. C. Moderwell, returned home yesterday

Mrs. Dr. Nusbaum and daughter, Geraldine, of Auburn, were in the city visiting friends over Sunday.

Ben Cramer, formerly with Seidel Bros., has accepted a position in the clothing store of R. S. Patterson.

Miss Minnie Frank is entertaining Miss Elsie Wile, of Chicago, and Harry Frank and Miss Laura Frank, of Toledo

Mrs. C F. Tracy, of 21 Columbia avenue, left Saturday for a five weeks' visit with her parents in Fayette, Ohio

Lewis Kramer, well known in this city, will on the 10th of this month open a drug store on the corner of Clay and Washington streets.

The Ladies' auxiliary of Shiloh chapter, Order Eastern Star, will have a meeting at the Masonic Temple tomorrow afternoon, at 2:30 o'clock.

Miss Dora Berlin, of Boone street, was surprised by a number of her friends last evening. Charles Ramon, of Cincinnati, was one of the guests.

Saturday evening Mrs. F. F. Van Valkenberg gave a reception at the New Aveline in compliment to her guest, Miss Louise Chase, of Battle Creek, Mich.

Mrs. D. C. Sutton, of 210 West Creighton avenue, will entertain the ladies of the G. A. R. and other friends at tea from 2 to 7 this evening at her home.

M. B. VanVranken, state secretary of the Y. M. C. A. of North Dakota, and general secretary of the Grand Forks Y. M. C. A., spent Sunday in the city the guest of M. S. Willson.

The journeymen painters and bosses will hold a meeting in the A. O. U. W. annex this evening for the purpose of perfecting an organization. The hodcrrriers will meet Wednesday evening.

P. Motz, proprietor of a saw mill at Tocsin, Ind., came to the city Saturday with a badly injured eye. A piece of steel was removed and Dr. English, who treated him, thinks the sight can be saved.

There will be a meeting of the ladies of the city tomorraw afternoon at 2:30, at the Congregational church, for the purpose of organizing a Woman's Christian Temperance union. Good speakers will address the meeting and every lady interested in the cause of temperance should be present.

Thomas P. Cordrey has been appointed state agent for the Philip Carey Manufacturing company, manufacturers of asbestos covering. He has been local agent of the company and this is a deserved promotion. Mr. Cordrey will make his headquarters in Indianapolis and will move there in a few days. L. R. Hunt has been appointed a special agent for the company.

The Tippecanoe club met Saturday night and elected seventy-two delegates to the meeting of the Indiana Lincoln league at Lafayette Friday and Saturday next. Allen county is entitled to only thirty-six delegates, but inasmuch as Fort Wayne is after the next convention it was deemed advisable to select a big delegation to present the claims of the city for the convention. It was decided to issue a pocket manual containing reasons why the convention should come here and presenting some of the advantages of the Summit City. W. E. Doud was endorsed for vice president of the league.

Coffees Down.

Best Golden Rio, green, 10c.
Good Rio Coffee, 8c.
Best Roasted Rio, loose, 12½c.
Package Coffees, 10c.

FRUIT HOUSE.

MONEY TO LOAN

On real estate or personal security. C. F. PFEIFFER, Rooms 6-7 Bass Blk. 17tf

Michigan Potatoes.

Two carloads just received, nice large Potatoes, 70c bushel. Shippers say they are getting scarcer and price advancing. Best lay in your supply, as we will not advance as long as our stock lasts.

South Whitley Flour best quality, $1.60 barrel.

Best Hams, 9c; Shoulders, 6c.
Fresh Country Eggs, 16c dozen.
Fresh Country Butter, 17c lb.
New Buckwheat 10 lb sacks, 18c.
New Maple Syrup, 75c gallon.

FRUIT HOUSE.

J. J. Roy, of Richmond, Ind., visited old friends in Fort Wayne over Sunday

Miss May Montgomery, of Bluffton, was the guest over Sunday of the Misses Laubach

Mrs. A Mergenthiem leaves this week for New York, where she will remain for a month

The First A O. U. W band will hold a meeting tomorrow evening, in the A O. U. W. annex

F. Q Ickes, of Chicago, is in the city the guest of his son, Louis Ickes, clerk at the Wayne hotel.

Mrs. Farnan-Schneider will give a reception to the members of her dancing class at Schroeder's hall this evening.

Mrs. Ed Barnes is entertaining this afternoon at her home on West Creighton avenue in honor of Miss Louise Chase, of Battle Creek, Mich.

Miss Mame Fuller, an instructress at the college of expression, has returned from her entertainment tour and is now at work in the college.

There will be an annual meeting and election of officers of the Concordia Building and Loan association on Wednesday evening at Saengerbund hall

Miss Cora Moore, of 23 Suttenfield street, entertained the Young People's society of the West Jefferson street Church of Christ last Friday evening.

M. E. Burns is spending a vacation with his relatives in this city He will assume his duties as traveling salesman for a publishing house about April 1

The Ladies' auxiliary of Shiloh chapter, Order Eastern Star, will hold an important business meeting tomorrow afternoon. All members should be present.

Mrs. Sarah Wickart and son, Sylvester, have gone to Tiffin, Ohio, to visit. Mr. Wickart will return in a few days, but his mother will remain several weeks.

Miss Edith Sweetzer, who has been the guest of her cousin, Mrs. F. I. Brown, has gone to Huntington. She will return to Fort Wayne before returning to her home in Marion, Ind

S. J R. Peters, agent for the Richmond burial devices, of Chariton, Iowa, will leave some time this week. He will be absent about two months traveling through southern Indiana and Illinois.

Mrs. I. Weil is visiting her sister, Mrs. Emil Myers, in Terre Haute. Thursday afternoon last Mrs. Myers entertained friends at whist in honor of Mrs. Weil, who assisted in receiving. Among the guests was Miss Nettie Epstein, of this city.

Howard Barnard, of Duluth, was the guest over Sunday of Rev. D. W. Moffat. Mr. Barnard is a son of Frank Barnard, a former agent of the Nickel Plate railway in this city. He is en route to Klondike and visited in Fort Wayne before making the trip.

Saturday evening Charles Tripple, of 113 East Lewis street, was surprised at his home by a number of friends, the occasion being in celebration of his birthday anniversary. The evening was spent in card playing and listening to the sweet strains of music and later in the enjoyment of a delicious luncheon.

H. Zurmuehlin, an employe of H. N. Ward, Saturday afternoon fell on the icy pavement in front of the Fort Wayne club and suffered a severe scalp wound and concussion of the brain. He was carried into the club, where Dr. C. E. Barnett treated him. Later he regained consciousness and was conveyed to his home, 63 East Lewis street.

The members of the Fort Wayne Athletic club Saturday night enjoyed an exhibition by Bert Bardner, the Columbia City contortionist, and Singer, the strong man. The latter has made himself quite a favorite during his few days' stay in the city and has demonstrated that in strength at least he is a wonder. There is some talk of a benefit for him.

The committee in charge of the annual class banquet of the Fort Wayne College of Medicine has decided that wine will not be a feature of the post-commencement feast. The change, it is understood, was ordered at the request of the graduating class, which numbers several temperance men. Heretofore wine has been served at the banquet following the graduation exercises, but the sentiment against the practice has been growing, some among the faculty being opposed to it.

The greatest revival in the history of the eastern part of the city is in progress at the St. Paul M. E. church Yesterday will be remembered by the church for many years as a day of great victory in winning souls to Christ. Rev. M. C. Cooper was ably assisted in all the services by Rev. and Mrs. Ramsyer, Prof. L. M. Crish, Rev. Z. Nye and Mr. and Mrs. Zeller, the gospel singers. An immense crowd attended the services last evening and so great was the interest that it was decided to continue the meeting every evening and afternoon this week. The services will begin at 7:30 in the evening and at 2:30 in the afternoon. Rev. Cooper will be assisted in the meetings this week by Rev. and Mrs Ramsyer, Mr and Mrs. Zeller and Rev. Z. Nye

AT THE GREATEST.

California Budded Oranges, 15c dozen.

California Naval Oranges, 20c dozen.

2 lb can Superior Mince Meat, 9c.

Quick Work Washing Powder, 3c package.

Parlor Matches, 500 in box, 25c dozen.

Remember our Fresh Meat Market.

Bring in two or more souvenir tickets and get a handsome Calendar.

THE GREATEST GROCERY.

Louis Rastetter is lying quite ill at his home on South Broadway with pneumonia,

Mrs. Andrew Ellison, of Lagrange, will be the guest during the week of Hon and Mrs T. E Ellison, of this city.

H. B. Tobey, manager for the S. B Thing & Co. shoe house, returned this morning from Rochester, N. Y., where he purchased a large stock of ladies' fine shoes.

A very interesting article appears in this issue on "Causes of Sickness in the Household" by B. F Thomas, M. D., which appeared in the January number of the American Journal of Health.

Captain Blar has been invited to make an address on the life of Lincoln at the celebration of defender's day, at Huntington, February 12 The fair is given under the auspices of the Sons of Veterans

Carl Sauer, agent for the Prudential Life Insurance company, will leave tomorrow evening for New York, where he goes to attend a banquet given by the company at the Waldrof-Astoria hotel on Thursday.

There will be a concert given by the Hoosier Stars at Maccabee hall, on Calhoun street, Tuesday night, February 15, 1898, for the benefit of Household of Ruth, No 1,118. Refreshments will be served and good music will be in attendance

Chas. E. Jelleff, the new clerk at the Randall hotel, was formerly connected with the Grand hotel at Indianapolis and manager of the Sherman house. He is a pleasant and affable gentleman and has an extended acquaintance with traveling men.

CAUSES OF SICKNESS

In the Household--No. 4--Defective Plumbing.

(American Journal of Health

Among all the hygienic requirements necessary to healthful existence and right living, probably no other feature receives less attention than is directed to the subject of the plumbing in our homes, although the physician and sanitarian insist that this matter is one of prime importance, for to this source physicians trace a large proportion of the diseases of germ origin that prevail in the households of the land. The dangers involved in the escape of deadly sewer gas and the constant menace which a germ-polluted atmosphere constantly holds over those breathing it need scarcely be stated. As a journal devoted to the enlightenment of its readers upon all matters pertaining to health this publication aims in a practical way to supply information for the protection of the home from the common dangers of daily life among which the evils of defective plumbing take a prominent place. In each large city we shall institute an investigation with the object of making known to our readers in that section the name of the establishment which is the fitting exponent of sanitary plumbing in all the term implies, and as such investigations will be conducted with the utmost secrecy and information will be sought only from highest, unbiased authorities not connected in any way with the plumbing interests of such city, being conducted under such conditions it need scarcely be said that the reports which follow will, in every case, be perfectly trustworthy in all respects. It is hardly necessary to add that no charge will be made to the establishment selected as the best from a sanitary standpoint, and no advertisement will be accepted. Every word of our reports will be published in the interests of our readers alone, and not for the benefit of the plumbing establishment named therein, the benefit it receives being wholly incidental. A most careful and painstaking search among the plumbing establishments of Fort Wayne, Ind., was quietly inaugurated some weeks ago, and within its scope was embraced every house of the kind in that city. The results of such investigation demonstrated to us that the Madden Plumbing and Heating Co. are, by all odds, entitled to pre-eminent praise on account of their prominence in the field of sanitary plumbing according to latest scientific requirements. To such an establishment as this is justly due highest praise from every health publication having readers in the city of Fort Wayne. To avoid all danger to health the whole system of house drainage, heating and ventilation should be constructed from beginning to end in accordance with the most advanced principles and methods of sanitary science. People with small means hesitate when sanitary plumbing is named because, in the popular mind, this term is thought to mean also expensive plumbing, whereas, it means nothing more than plain plumbing done on sound principles, the practical application of which need cost very little more in material or labor than a defective job. It will cost the plumber who does it something more than the common inferior plumbing; it will demand more brains, knowledge and skill.

The Madden Plumbing and Heating Co, exponents of sanitary plumbing in Fort Wayne, have acquired the leading knowledge and ability and are prepared to do the work as perfectly as the present state of the art and science of plumbing will permit. Furthermore, where plumbing is defective they will remodel it according to the latest hygienic requirements and sanitary principles. Those of our readers in Fort Wayne, who would protect their homes from a most insidious enemy to the health of the entire family will do well to make a note of these facts, which are founded on a fair and unbiased investigation, and when plumbing is required will have the Madden Plumbing and Heating Co., do such work.

B F. THOMAS, M. D.

MUNICIPAL AFFAIRS.

Contracts for the New Foot Bridge Opened Today.

Important Meeting of the Board of Health This Afternoon—A New Market Place

This afternoon the board of public works will open bids for the construction of the new foot bridge over St. Mary's river at Swinney park. The bridge will cost nearly $2,000, and the indications are that there will be a large number of bidders Clerk Schmidt had received two bids by mail this morning and there are almost a half a score of representatives of bridge companies in the city. The clerk has been busy answering questions about the bridge all day.

BOARD OF HEALTH.

Dr. Carl Schilling, president of the board of health, has called a meeting of the board for this afternoon. The board will discuss the advisability of condemning a number of old buildings, which are now being used as residences. Their sanitary condition is such that the board believes that it is necessary to destroy them.

ONE CASE SCARLET FEVER.

City Bacteriologist Drayer today reports one new case of scarlet fever at 21 West DeWald street. The measles, however, are still raging, there being no appreciable decrease in the number of cases.

A NEW MARKET.

The special council committee on market will meet this afternoon and visit the different sites suggested for a market place. The committee is spending the afternoon in visiting these sites and will probably recommend one of them to the council tomorrow evening.

Mr. and Mrs. J.K. Skelly, who had been here attending the funeral of the late Mrs. J. M. Kane, returned to their home in McKeesport, Pa., last evening. Mr. Skelley is a director in the New York wholesale firm of H. B. Claflin & Co.

THE BIG EVENT.

H. B. Tobey, manager of S. B. Thing & Co.'s Shoe House, returned

from Rochester, N. Y., this a. m., where he purchased the entire lot of Ladies' Shoes from the large Curtis & Wheeler factory that failed a short time ago. In this lot there is over 5,000 pairs of the finest shoes for ladies' wear ever made. Curtis & Wheeler had the reputation of making America's best shoes.

Fort Wayne people have never seen such an array of gorgeous footwear that was made to

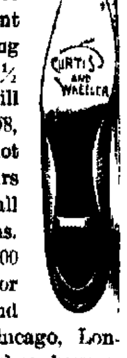

sell from $4.00 to $7.00 per pair. Sixty different styles, width running from AAA to E; sizes 2½ to 8. These goods will be sold at $1.49, $1.98, $2.25, $2.98. In this lot there are about 800 pairs Ladies' Oxford Ties, all of the new spring designs. The actual lot of 5,000 pairs are goods made for this spring's trade, and were for New York, Chicago, London and Paris retail shoe houses.

Wait for the Big Event. The large lot has been shipped to Fort Wayne. As soon as the goods arrive they will be placed on exhibition for a few days before sale. Big "ads." in all the leading papers will tell the day and date the sale will commence. Wait for it. Watch for it. It will be a chance Fort Wayne has never had before. You can't buy better shoes if you want them.

S. B. THING & Co.,
No. 32 Calhoun St.

Large Red Boot.

For Sale.

The Young Men's Christian association building and lot 40x100 feet. Price $23,000. Inquire or write to W. E. CLAPHAM, Pres.,
27tf 22-23 Pixley-Long Bldg.

AUCTION.

Business must be closed out, and all pledges, goods uncalled for will be sold at Auction Sale, including also Diamonds, Watches, Rings, Show cases, Office Fixtures, Safe, etc. All goods must be sold, as Mr. Levington has established in another business in the city and cannot attend both. Remember the date,

FEB. 12, 1898,

at 10 a. m., 2 and 7:30 p. m., and continue until all is sold.

H. T. STAPLEFORD,

Auctio... 35 Calho...

Arnold's Bromo-Celery. The greatest remedy of the 19th century for headaches. 10cts. Sold by Gross & Pellens.

NOW OPEN

For business Toweling, 2½c; gingham, 3c, men's shirts, 10c, men's candee rubbers, 40c, men's dress shoes, 89c; misses kid shoes, 59c; knee pants, 10c; men's good suits, $2.00, at

THE FAIR.

No 4 & 6 Harrison St., near Randall.

Madame Clio De Souza, B. D.

Perfection in grace and beauty is woman's chief desire. Beauty of face and beauty of form constitute the two most attractive characteristics of woman. To attain these charms has been the chief aim of many women who realize their imperfections, and who have groped blindly to acquire what ignorance of the true remedies rendered impossible of attainment. Madame Clio De Souza thoroughly understands the formula and holds the key to the gate which leads to beauty and grace. The knowledge imparted by her is like a draught from the fountain of youth to the aged She sustains a reputation never before the distinction of any woman to attain, and the thousands of testamonials of the good she has done is evidence of her worth to womankind. No lady should miss hearing her lecture.

SILVER MEETING.

Hon. R. C. Bell and O. P. Eversole will address a public meeting of the Fort Wayne Bimetalic Union, in the circuit court room, Monday evening, February 7, at 8 o'clock. Subject: "The Monetary Reform Recommendations of President McKinley and Secretary Gage." Meeting open to all. 5-7

Dissolution Notice.

The firm doing business under the name Newcomer & Benninghoff, has this day been dissolved by mutual consent, Mr. Benninghoff retiring. Christ Newcomer will continue the business, collect all outstanding bills and pay all the indebtedness of the firm.

CHRIST NEWCOMER,
7t3 D. R. BENNINGHOFF.

Ticket 25,784 is worth $10.00 in cash at Reuben S, Patterson's.

Every woman does not care to do up shirts, collars and cuffs herself, but whether she cares to or not, she does laundry her lace curtains, and this is to inform her that by using the Electric Lustre Starch, she can make them look just like new with little or no work. In Blue Packages, and for sale by all grocers. 5t3

Closing Out Sale.

Desiring to devote my entire time to the sale of pianos, I have decided to close out my large stock of organs at cost. Must be sold this week. Call at once.

S. A. KARN,
31t6 No. 111 Calhoun St.

We do not raise the price on account of tariff, but are selling all our elegant suiting and overcoating at old prices. G. Schmidt, merchant tailor, 70 E. Main St. 7tf

Carpets.
Furniture.
Baby Carriages.
Lace Curtains.
Parlor Lamps.

Are five lines of goods you cannot afford to buy elsewhere in Fort Wayne than of us.

FOSTER FURNITURF CO.

The Paragon of Beauty and Eloquence.

The Queen of the American Rostrum,

Comes endorsed by the best American Women, ...

TO LECTURE TO LADIES' ONLY!

MADAME CLEO De SOUZA, B. D.

Will appear at Temple Theater, next

WEDNESDAY AFTERNOON, FEB. 9th

At 2:30 p. m. in a demonstrated and and illustrated Lecture Subject,

BEAUTY, GRACE, FORM AND PHYSICAL CULTURE.

Positively no gentlemen or children admitted. Admission 10c and 20c. Ladies' kindly be seated by 2:30 o'clock.

The Boston Store.

New Cotton Goods for Spring.

We have put on sale some of our new Spring Cotton Goods:
New Spring Styles in Percales.
New Spring Styles in Ginghams.
New Spring Styles in Zephyr Cloth.

......All at Our Usual Low Prices......

New Spring Dress Goods.

New styles in Novelty Dress Goods at 25c, worth 35c.
New Styles in Silk mixed Dress Goods at 50c, worth 75c,
New styles in Fancy Silks for Waists at special low prices.
New styles in Ribbons at special low prices.
Special low prices in all Lace Curtains.
All Domestics are sold at special low prices this week.

Do Your Trading at The Boston Store, our Bargains are Great Money Savers.

WM. HAHN & CO.,

THE BOSTON STORE.

Clearing Sale.

Clothing Department

Men's Suit	$18,	NOW	$13.50
Men's Suit	15,	NOW	11.25
Men's Suit	12,	NOW	9.00
Men's Suit	10,	NOW	7.50
Men's Suit	9,	NOW	6.75
Men's Suit	6,	NOW	3.75

25 per cent. discount on young men's and children's Suits and Overcoats.

10 per cent on all black and blue worsted Suits.

25 per cent. on all Underwear, Shirts, Neckwear, Hats, Caps.

Our own make working pants reduced 25 per cent.

Tailoring Department

We have reduced

All	$40 Suits to	$30.00
All	38 Suits to	30.00
All	35 Suits to	22.00
All	30 Suits to	22.00
All	25 Suits to	16.50
All	20 Suits to	16.50

Overcoats 30 Per Cent. Discount.

All	$10.00 Trousers,	$7.50
All	8.00 Trousers,	6.50
All	6.00 Trousers,	4.75

All Work Guaranteed.

J. G. THIEME & SON,

Corner Columbia and Clinton Streets,

FORT WAYNE, - - INDIANA.

THE

St. Louis Globe-Democrat

ALWAYS NEWSY AND RELIABLE.
ALWAYS BRIGHT AND ABLE.
ALWAYS CLEAN AND GOOD.

ALWAYS THE BEST AND THE CHEAPEST.

DAILY, INCLUDING SUNDAY:

One Year $6.00 6 Months . . . . $3.00 3 Months $1.50

DAILY, WITHOUT SUNDAY:

One Year $4.00 6 Months . . . $2.00 3 Months . . . $1.00

SUNDAY EDITION, 36 TO 60 PAGES:

One Year $2.00 6 Months $1.00

WEEKLY EDITION,

Issued in Semi-Weekly Sections, 8 Pages Each Tuesday and Friday, THE BEST "TWICE-A-WEEK" PAPER IN AMERICA:

ONE YEAR $1.00 6 Months . . . . . . 50 CENTS

FREE TRIAL SUBSCRIPTION!

Send your name and address on a postal card and get

SEVEN CONSECUTIVE ISSUES

Of either the DAILY or the WEEKLY GLOBE-DEMOCRAT

FREE OF CHARGE.

Compare it with other papers and SEE FOR YOURSELF how superior it is. Mention this paper and state whether you are interested in the Daily or Weekly issue. Address

THE GLOBE PRINTING CO.,
ST. LOUIS, MO.

Money to Loan

On Farms and City property. Interest 5 per cent. to 6 per cent. Payable annually.

A. M. Atkinson & Son,

Wabash, Ind.

THE ABSTRACT OFFICE.

KUHNE & CO., 19 COURT STREET.

...ract of Ti...e. ... Loans.

TEMPLE THEATER.

TUESDAY, FEB. 8th,

Sixth Consecutive Season of

Jas. A. Herne's

Beautiful Comedy Drama,

"SHORE ACRES."

Direction of H. C. MINER.

Presented by a fine company of players, with Entire New Scenery and many Unique Realistic Novelties. A superb production guaranteed. Prices never vary

Reserved Seats, $1.00, 75c and 50c. Gallery Admission, 25c.

A HOT TIME.

There will be a ... sales of Stoves. G... prices at 174 C... ...e at the ...uction of ...

GOOD ADVERTISING RESULTS Are to be Obtained from...... THE SENTINEL Every day. Don't wait, take them now.

The Fort Wayne Sentinel.

HELP WANTED! SITUATIONS WANTED! Try THE SENTINEL Want Column. It brings results every time.

ESTABLISHED 1833. MONDAY, FEB. 7, 1898. PRICE TWO CENTS.

BLACK CAT STOCKINGS
—FOR—

BOYS AND GIRLS.....

The sale of this stocking has been beyond our expectations.

We open today 12 dozen, made in all sizes.

25 Cents a Pair.

GEO. DeWALD & CO.

MONEY TO LOAN

From $10 to Any Amount.

Any Person in Need of Money can borrow it on their Household Goods, Pianos, Horses, Wagons, Carriages, Bicycles, Store Fixtures, Etc.

THE PROPERTY TO REMAIN IN YOUR POSSESSION.......

All Business Private and Confidential.
No Delay. Lowest Rates
IT PAYS TO BORROW OF US.
LOANS TO SALARIED PEOPLE (Ladies or Gentlemen) on their own names.

INDIANA MORTGAGE LOAN CO.
Room 3 Arcade, Upstairs.
Open Saturday Evenings 7 to 8:30.

FREESE & RANKE,
CHEMISTS.
—Manufacturers Of—
Pure Cream Tartar Baking Powder.
For Hotel, Restaurant and Family use. Strictly Pure.
25c a Pound.
Recommended by the Leading Caterers in the city.

Money Loaned!
SALARIED PEOPLE....
Holding permanent positions with responsible concerns upon their own names without security. Easy payments. Business confidential.
Room 2, Seidel Building.
52 1-2 Calhoun St.

WHY SUFFER WITH TOOTHACHE,
When we can either relieve the pain and fill the tooth or if necessary extract them, absolutely without pain by the use of our vitalized air. Fresh daily; anyone can take it.
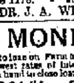
BEST TEETH $8.00 Per Set.
All work warranted. Charges Moderate. No Pain.
U. S. DENTAL PARLORS,
"Over Baldwin's Music Store,"
Phone 1178. 98 Calhoun St.
DR. J. A. WILLIAMS, Mgr.

MONEY!
Money to loan on Farm and City Real Estate at the lowest rates of interest. We have the money on hand to close loans at once.
The J. F Schell Loan & Investment Co.,
24-25-26-27 Pixley-Long Block,
16 & 18 E. Berry St., Fort Wayne, Ind.

Dyspepsia, Heartburn, Gastritis and all Stomach Disorders positively cured. Grover Graham's Dyspepsia remedy is a specific. One dose removes all distress, and a permanent cure of the most chronic and severe cases is guaranteed. Do not suffer! A 50 cent bottle will convince the most skeptical. nov.15-3m
A. C. COCKE, Druggist.

MONEY TO LOAN
At lowest rate on furniture, pianos, horses, wagons, carriages, etc., and leave the property in your possession.
Payments arranged on the monthly installment plan or to suit you.
Loans placed same day application is made.
No charges taken out in advance.
Business confidential. No publicity
Fort Wayne Mortgage Loan Co.,
Room 2 Seidel Block, up stairs, 52½ Calhoun St.

SLEEP FOR SKIN-TORTURED BABIES
And rest for tired mothers in a warm bath with CUTICURA SOAP, and a single application of CUTICURA (ointment), the great skin cure. CUTICURA REMEDIES afford instant relief, and point to a speedy cure of torturing, disfiguring, humiliating, itching, burning, bleeding, crusted, scaly skin and scalp humors, with loss of hair, when all else fails.
SKIN, SCALP

EMILE ZOLA.

The Famous French Case Opens Today.

Dense Crowds Throng the Court Room

And Cheer or Hiss as Friend or Foe Appear.

Cries of "Vive Zola" are Suppressed—The Prisoner Appears in Court, Haggard and Weary.

PARIS, Feb. 7.—The trial of M. Emil Zola, who is being prosecuted by the government as a result of the letter which he wrote last December to the Aurore, strongly reflecting upon the high officials connected with the Dreyfus case, opened today in the asize court of the Seine.

The most keen public interests was manifested in the case. Hundreds of people surrounded the court, anxious to gain admittance. The police measures taken to insure order were most vigorous, yet the crowds increased in number all the morning.

The arrival of Henri Rochefort was the signal for shouts of "Vivi Rochefort," and counter cries of "A bas Rochefort." Turning in the direction of the hostile cries, M. Rochefort shouted: "It would seem that with four of you, at five francs apiece, the Dreyfus syndicate will not be ruined." M. Zola, who arrived in a carriage shortly afterwards, was greeted with vehement shouts of "Spit upon Zola."

An individual who shouted "Vive Zola!" was promptly hustled and suppressed.

The proceedings commenced at 1 o'clock under the presidency of M. Delegorgue, who announced that the court would be cleared if there were any demonstrations. Although the court was thronged, quiet was maintained owing to the knowledge that a company of republican guards had been placed at the disposal of the judge to preserve order. While the jury was being selected M. Zola entered the dock. He was pale. A few cries of "Vive Zola!" were promptly suppressed by the vigorous protests of the majority of the audience. After the reading of the indictment the advocate general explained that the charge was strictly limited to the passage in M. Zola's letter denouncing the Esterhazy court-martial.

Continuing, the advocate general said it was imperative to prevent the proceedings from wandering and "thus playing into the hands of the accused, whose aim is to get a revision of the Dreyfus affair by a circuitous route." The court decided to allow the accused to call evidence in support of the other charges contained in his letter, including the accusations which he made against Colonel Pati Du Clam and Generals Mercier, Boisdeffre, Billot and Pillieaux. M. De Legorgue read a number of letters of excuse, including one from the minister of justice, M. Darlan, announcing that the minister for war, General Billott had not received the authority of the cabinet to testify. M. Delegrogue also read a letter from Ex-President Casimer-Percier saying he could not testify accept as to facts subsequent to this presidency. Colonel Pati Du Clam was then called and refused to testify. M. La Borie urged the importance of his testimony, adding that unless the court ordered the witness to give testimony, he might be compelled to demand an adjournment until the next sessions. Counsel also said he was not prepared to oppose a secret trial, if it was absolutely necessary. But, continued M. Laborie, the allegation being that the matter they were discussing was connected with state secrets and the national defense was a mere joke. The advocate general thereupon protested against the national defense being called a joke, to which M. Laborie hotly replied that he would permit no one, not even the advocate general, to cast suspicion upon his patriotism. (Cheers.) The hearing of the case was adjourned at 5 p. m. There were no sensational incidents.

NATIONAL NEWS.

Thrilling War Scene Recalled to Memory.

A Memorial to Reward the Monitor's Crew—Government Asked to Give Them a Small Purse.

WASHINGTON, Feb. 7.—A communication was received by the senate from the secretary of war today presenting the urgent necessity for immediate action to control the disorderly elements that are assembling in Alaska.

Mr. Chandler, of New Hampshire, presented a memorial which called to the attention of the senate one of the most thrilling events of the civil war. The memorial was prepared in 1874 by the late Admiral Worden, who, as a lieutenant in the navy, commanded the Monitor in the historic fight in Hampton Roads between that vessel and the ironclad Merrimac. Mr. Chandler said that Admiral Worden conceived the idea that it would be proper for the Government of the United States to pay to the officers and crew of the Monitor the sum of $200 each, in the nature of prize money, but after having prepared the memorial, concluded not to present it to congress lest his motives might be misconstrued. Mr. Chandler said that he now took occasion to present the memorial himself and he hoped that congress might see its way clear in view of the wonderful victory achieved by Lieutenant Worden to do something substantial for the surviving members of his family, who are not in good financial circumstances. Mr. Chandler was of the opinion that this was not a case simply for a pension, as the extraordinary services rendered by the Monitor's commander and crew rendered it deserving of special consideration. He asked that the memorial be referred to the naval affairs committee, his idea being, he said, that the committee and the secretary of the navy could evolve some plan whereby such able recognition by the government could be made of the great services rendered to this country by Admiral Worden.

Mr. Hale, of Maine, paid a high tribute to Admiral Worden, both as a man and as a naval officer, and he appealed to the senate to accord, not only just, but generous treatment to the surviving members of his family.

GAVE BAIL.

Sheriff Martin and Party Released.

Each Required to Give Bond in the Sum of $6,000, Aggregating the Handsome Figure of $102,000.

WILKESBARRE, Pa., Feb. 7.—Hundreds of persons, anxious to hear what action Judge Woodward would take in reference to the sensational outbreak on Saturday between Attorneys Garmon and Lenahan, opposing counsel in the Lattimer shooting case, thronged the court room today. Judge Woodward spoke of the incident of Saturday, saying that after he had left the bench and before court adjourned, an altercation had arisen between two of the lawyers engaged in the trial which the court did not fully hear, nor realize the words used until they were seen in the newspapers: "Had we heard," said the Judge, "what was said, we should have dealt with the lawyers in a summary manner, as the affair so deserved, and if there is a repetition of it we shall punish the guilty parties for contempt of court." He then pronounced a severe denunciation of the sensational action of certain newspapers in endeavoring, as the court said, to prevent justice by an exaggeration of the facts and incidents of the trial. He would, he said, not mention any names at present, "but if the astounding falsehoods and misrepresentations continue the representatives of the papers will find the door of the court closed to them."

The first witness today was Silas Jones, justice of the peace of West Hazelton. He stated that he had seen the meeting of the deputies and strikers at West Hazelton and followed the deputies to Lattimer. He saw Sheriff Martin advance toward them with a paper in his hand. Some of them surrounded him and an altercation occurred, but the witness could not exactly see how the altercation commenced, or how it determined. He heard a couple of shots and then a volley and saw several men fall. Two who fell near him were dead. He was asked what the spectators said after the shooting. The defense objected. After listening to all the arguments the court sustained the objection, thus shutting out the evidence. This is regarded as an important point gained for the defense. Counsel for the defense asked the witness if he was not frightened when he saw the sheriff surrounded by the strikers and the witness answered he was, and that owing to this fact he could not tell clearly just what happened at the moment.

John Yeager, a Slavonian who required an interpreter, said he had seen the deputies on their way to Lattimer on the day of the shooting. All were armed with rifles, but he could not see whether the sheriff had any weapon.

Just before the noon adjournment the court accepted bail for all the accused deputies and the sheriff in the amount of $6,000 in each case, making $102,000 in all. Bail was furnished by the Philadelphia surety company.

TO TOUR EUROPE.

DeWolf Hopper's Opera Company and Sousa's Band to Combine.

CHICAGO, Jan. 7.—DeWolf Hopper and John Phillip Sousa are going to Europe to give American comic opera and American band music throughout the old world. All the members of Hopper's opera company, "El Capitan," and all the members of Sousa's band are booked for the trip. The start will be made sometime in the fall and both companies expect to be away the entire season of 1898-99. In consequence of this trip abroad the production of DeWolf Hopper's new opera will be delayed until sometime in 1899.

D. J. Spencer is worse today

NO COMPROMISE.

Spain and Cuba Must Fight it Out.

Intense Hatred Makes Settlement Impossible.

Absolute Independence is Cuba's Aim.

Unconditional Surrender of Insurgents and Complete Subjugation of the Island is Spain's Design.

CLEVELAND, Ohio, Feb. 7.—Dr. C. N. Thomas, of Illinois, who has just returned from Cuba, where he has been studying the existing conditions on the island for several months past, is now in Cleveland, and, in speaking of the war, said:

"From the present indications the war in Cuba will continue for a long time to come. The Spanish will never grant the Cubans their liberty as long as they can possibly help it. The Spanish are not only a proud, but very patriotic people. They realize that 400 years ago they were the greatest and most powerful nation, and ruled one-tenth of the land on the globe. A treaty between the Cubans and Spaniards is absolutely out of the question. The hatred between them was strong before the war and such terrible suffering as both sides have endured since the war commenced has intensified this feeling. The talk of Cubans accepting home rule is simply ridiculous. Equally absurd is the idea of Spain granting Cuba a home rule, as we Americans understand home rule. The policy of the Cubans is not to fight important battles. They justly say yellow fever is destroying the Spanish army fast enough. Their plan is to wear out Spain financially and the Spanish nation is so weak financially that she finds it impossible to raise the $36,000,000 annually to carry on the Cuban war and an additional $25,000,000 each year to pay the interest on her great debt. The reports about the awful suffering among Cuban women and children are to some extent correct. In the large cities the suffering is not near so great as in the interior of Cuba. In some towns that I visited the suffering is beyond description and awful enough to make a strong man's heart ache, and the longer the war continues the greater is the suffering."

KEY WEST, Fla., Feb. 7.—A fierce battle has occurred between Alquizar and Guira in Havana province. The fighting continued one hour, the Spaniards having fifteen soldiers killed and a large number wounded, the latter being left on the field. Three volunteers and four civil guards of Guira were also killed, and the insurgents captured many oxen. Zeno Guira and San Anto de Los Banos, two young men, aged twenty-one and twenty-three years, respectively, were assassinated by the guerrillas in Havana province, and, it is said, their bodies were dragged through the streets of the town, horrifying the inhabitants.

The Spanish forces under Col. Ruiz Adams were attacked by the insurgents under Rosendo Collazo, at Castaneda plantation. After one hour's fighting the insurgents abandoned their hastily thrown-up intrenchments and the Spaniards followed, believing the insurgents were without ammunition. They were surprised later by a dynamite explosion, and many were left dead or wounded upon the field.

LABOR AFFAIRS.

Many Idle Men in the Hub City.

The Cotton Mills and Rubber Factory Trouble Far From Adjustment—The Riveters' Strike.

BOSTON, Feb. 7.—A small army of unemployed men occupied the streets leading to the state house all night last night in order that they might be on hand when the doors opened this morning, ready to register for civil service examinations in the mechanical department. Painters, masons, iron workers, plumbers and tinsmiths were the tradesmen wanted. Many of the men had been without work for months. The men were admitted in order and the 500 names, which were all that could be taken, were soon recorded. More than 1,000 were turned away.

NEW BEDFORD, Mass., Feb. 7.—The beginning of the fourth week of the cotton mill operatives' strike showed nothing but the same apparent determination on both sides to stick to their respective positions until the other yields. Secretary Cunnane, of the joint strike committee, has issued a statement saying that the total amount of money received up to Saturday, February 5, at 9 a. m., was $1,315. "In looking over the amounts received from outside sources," said Secretary Cunnane, "there is every evidence that New England is beginning to wake. The people of Lowell, Lawrence and Boston in particular give encouraging signs."

NEW BEDFORD, Me., Feb. 7.—The arbitration committee of the board of trade have as yet made no progress in the proposed effort to remedy the strike situation here. A communication has been sent by the committee to the dressers' union, which inaugurated the strike, expressing the willingness of the committee to try to open negotiations between the mill management and the operatives, if the strikers so desire. No answer to the communication has yet been received. The three corporations still remain shut down.

BAY CITY, Mich., Feb. 7.—The Wheeler & Co. ship yard, which had been shut down for two weeks on account of a strike of riveters, resumed operations today. A few non-union riveters were put to work. The striking riveters will stay out at least until after a meeting of the state court of mediation, which is expected to take the question up here this week.

BADLY SCORCHED.

An Eastern Resort Suffers Loss by Fire.

Hotels, Stores and Music Hall More or Less Damaged, Involving a Loss of $65,000.

ATLANTIC CITY, N. J., Feb. 7.—A fire, which originated in the Academy of Music this morning, destroyed a half block of buildings, entailing a loss of about $65,000 before being got under control. The origin of the fire is a mystery. Officer Robinson discovered smoke issuing from under the board walk in front of the Academy of Music. A general alarm was sent in, but before the engines arrived the Academy of Music was enveloped in flames.

The fire spread to Lapre's confectionery store and there communicated to the rear of the Bryn Mawr hotel. The flames quickly spread to Bacharacher's Furnishing store, Ruttor's School of Phrenology, Myers photograph gallery, the Gold Mine bath houses, Smith's rolling chair establishment and a portion of the vitascope parlors on the board walk.

For a time it looked as though the Berkeley hotel, the largest hostelry on Kentucky avenue, would surely be destroyed. The rear of the hotel adjoined the burned buildings and the stiff westerly wind fanned the flames toward the big house. Several lines of hose were run out of the hotel windows and the side of the building and surrounding property was thoroughly drenched. The guests in the Berkeley hotel hurriedly packed their clothing and prepared for a hasty exit, but the wind shifted at this time and this alone saved the hotel.

The floor of the big board walk for a distance of half a square was so badly damaged by the flames that it will have to be rebuilt. The heaviest losers are: Academy of Music, $30,000; insurance small; owned by Joseph Fralinger. Lapres confectionery store, $5,000. Gold Mine baths, $4,000; owned by S. S. Mervine. Stewart McShea's household goods, $2,000. Bryn Mawr hotel, $10,000. Bacharache's furniture store, $1,000. Owing to the fact that the property destroyed was all beach-front buildings there is very little insurance, the insurance companies refusing to take the risks except at very high rates. The Academy of Music was destroyed by fire in 1893.

SEES HOPE FOR CUBA.

Rev. Thomas Dixon Blames the Republicans for Delay.

NEW YORK, Feb. 7.—To his audience at the Academy of Music yesterday Rev. Thomas Dixon said that the hour of Cuba's triumph is drawing near. His remarks were received with wild shouts and clapping of hands.

"The day of Cuban judgment draws near in America," he said. "The responsibilities of delay and disgrace in recognizing the Cuban republic has been squarely fixed on the republican party and the white house. The representatives of the nation who thus disgrace us do not represent 700 voters. They misrepresent 7,000,000 voters who sent them there. They lied to these 7,000,000 constituents. They promised Cuba independent recognition."

ON AN ICE FLOE.

Cleveland Workmen Carried Out Into the Lake.

CLEVELAND, Ohio, Feb. 7.—Five workmen who had started to walk across the ice from the new waterworks crib, five miles out in the lake, were rescued last evening by the fire boat Clevelander from an ice floe after an exciting experience. The men had started to walk ashore and when a mile out discovered that they were on a detached ice floe and rapidly moving away. After prolonged cries and waving of their coats they finally attracted the attention of a skater near the shore, who telephoned to the fire boat. After a hard battle with the ice the Clevelander succeeded in crushing her way through the heavy ice and rescuing the men.

Miss Ada Bowser entertained the Violet club on Friday evening at her home. The guests of honor were Miss Marie Russell, of Grand Rapids; Charles Jones and Pearl Smith, of Bucyrus, Ohio, and Guy

CURFEW MUST RING.

Col. Alex. Hogeland Comes to Fort Wayne.

He is the Father of the Curfew Movement.

He Addresses Three Sabbath Meetings Here.

A Copy of the Law to be Presented to Mayor Scherer—The Work to be Pushed.

Col. Alexander Hogeland, father of the curfew and president of the Boys' and Girls' National Home Employment association, arrived in Fort Wayne from Indianapolis Saturday night, and by appointment addressed large audiences in the First Baptist church on Sunday morning and in the Berry Street M. E. church in the evening. In the afternoon Mr. Hogeland addressed a union of Sabbath schools at the Wayne Street M. E. church. This morning Mr. Hogeland spoke to the students of the high school on the student life.

Mr. Hogeland has with him a copy of the curfew ordinance, which he will place in the hands of Mayor Scherer for consideration and adoption.

Mr. Hogeland says the ordinance has been adopted in some 400 cities and towns within two years, and many of the officials certify to a decrease of from 50 to 75 per cent. in commitments of boys and girls to station houses and reform schools within a year. The ordinance is without any political or denominational feature whatever.

"It lessens convicts in the penitentiary and protects the trades of honest mechanics," Colonel Hogeland declares. "Students in schools and apprentices in manufactories are improved socially and morally and from needed rest the apprentice gives better service and newsboys sell more papers, and all become valuable members of society. The best friends of the ordinance are the police and police officials of the cities by reason of the extent to which it reduces crime."

In his address at the Baptist church yesterday Mr. Hogeland stated that the police love their children as well as anybody else, and they wanted the ordinance for the value it would have in keeping their own children at home. He stated that the ordinance was not for the purpose of vexing or annoying any class of the community, and in point of fact it was intended for the hoodlum element and that percentage of boys and girls who were becoming vicious and defying home restraint.

He explained where crime came from by saying that there were twenty thousand boys and girls in the reform schools of the United States, and that 96 per cent. of these were sent from the cities, towns and villages. He then said that two-thirds of the people of the United States lived in the country or on farms and that the remainder inhabited the cities, towns and villages. This made it plain that the criminal classes were being taken from the one third of the population. He made the further statement that 10,000 men and housekeepers daily in the United States advertised for a servant, coachman, or an apprentice and qualified it by saying a Swede, German, Dane or Norwegian preferred. He said that six out of seven of the boys in the United States were Americans, and still nine out of ten of the apprentice boys in the factories and machine shops belonged to the nationalities referred to. The reason of this preference for foreign boys for these positions of trust and responsibility was accounted for by the fact that they were kept at home at night, not given the freedom of the streets and grow up with habits of sobriety and obedience. While the American boy from late hours on the streets at night, having his own way, smoking cigarettes, sleeping late and doing nothing, too often graduated simply for a hoodlum.

He told many intensely interesting and dramatic incidents growing out of his twenty-five years among the gamin of the streets.

Colonel Hogeland is an affable gentleman, well along on the shady side of life, but full of enthusiasm for his work and energetic in carrying it forward. He has devoted many years to the work of child-saving and the curfew movement which has resulted in such regulations in nearly four hundred cities of the United States is due almost entirely to his tireless labors. It may not be generally understood, but Mr. Hogeland is probably the exception in the United States among reformers in that he receives no salary for his work, depending on the sale of his books and charts for his support. It would be no imposition for some of Fort Wayne's citizens who are interested in this work to assist in bearing part of the expense incurred in projecting the curfew reform in this city. It would doubtless be well for some people of the city to arrange for one or two of Colonel Hogeland's intensely interesting and dramatic addresses, covering his labors in child saving during the past quarter of a century.

Conflagration in the Phillipines.

MADRID, Feb. 7.—Dispatches just received from Manilla, capital of Phillipine islands, announce that 200 buildings, some of them of importance, have been destroyed by fire.

AT HOME AGAIN.

Hon. P. S. O'Rourke Returns From the South.

Suffers From Acute Bronchitis, But He Makes the Long Journey Without Much Difficulty.

Hon. P. S. O'Rourke arrived home at 2:30 o'clock yesterday afternoon, in a special car sent down to Asheville last week for his accommodation. He is very weak, though he made the long journey from the south rather better than his attendants anticipated. Dr. E. J. McOscar met Mr. O'Rourke at Cincinnati and accompanied him to this city. The distinguished patient is suffering from an acute and deep-seated attack of bronchitis and so stubborn has been the malady that it has reduced him to an extremely weak condition. Mr. O'Rourke has displayed wonderful fortitude in his suffering and his vitality has kept him up marvelously.

The trip from the south was very trying upon his strength and rendered him noticeably more feeble, but now that he is at home, surrounded by family and friends, with nothing to annoy him, there is a slight prospect that he will rally from the present extreme weakness and his life be prolonged for a considerable period. His critical condition, however, is realized and all the members of his family are now at his home. His son, Ed O'Rourke, of Grand Rapids, reached Fort Wayne yesterday.

DEMOCRATS TO MEET.

County Committee Called Together by Chairman Kaough.

The Members Requested to be at the City Hall Next Saturday and Set a Time for the County Convention.

This morning William Kaough, chairman of the democratic county committee, sent postal cards to all members of the committee asking them to meet in the city hall next Saturday afternoon at 1:30 p. m. This meeting is for the purpose of selecting a day for the county convention and to determine when the primary election for the purpose of electing delegates and new members of the county committee shall be held. There is a sentiment among the candidates for county office in favor of an early convention, some declaring that April would not be too soon, but others believe that June is early enough. It is asserted by members of the committee who hope to be re-elected that the chairman and secretary of the next committee will be selected from the members of the committee. The meeting next Saturday promises to be an important and interesting one, as it inaugurates the political campaign in the county.

PARKS M. MARTIN

May Resign From the Democratic State Committee.

Rumor That He Has About Determined to Become a Candidate for State Auditor.

Special to THE SENTINEL:

INDIANAPOLIS, Feb. 7.—Parks M. Martin, the popular and efficient chairman of the democratic state committee, this morning gave warning that he might become a candidate for the democratic nomination of state auditor. This announcement has caused some excitement in democratic circles as it will be necessary to choose a new chairman of the state committee should Mr. Martin persist in his determination to run for auditor. He has been a hard worker since he became chairman and has made friends in all parts of the state. A study of the political outlook in Indiana has convinced Mr. Martin that the democrats are almost certain to win this fall and he wants to be in on the distribution of favors. There has been no discussion as to a probable successor to the chairman of the state committee, but it is believed an effort will be made to have Mayor Thomas Taggart, of this city, again accept the place.

KAISER MUST DIE.

The State Supreme Court Refuses to Interfere.

PHILADELPHIA, Feb. 7.—The state supreme court today confirmed the finding of the Montgomery county court condemning to death Charles O. Kaiser for the murder of his wife at Norristown, October 28, 1896.

Mrs. Lane Improves.

WASHINGTON, Feb. 7.—The condition of Mrs. Lane, the daughter of ex-Senator Blackburn, is reported to be improved today. She had a good night's rest and is taking nourishment more freely.

Dell and Eugene Fitch are both confined to their home with measles.

TO CURE A COLD IN ONE DAY
Take Laxative Bromo Quinine Tablets. All Druggists refund the money if it fails to cure. 25c. Sept. 15-36t

A NEW BALL PARK.

The Athletic Club to Assist in the Project.

Back to the Lucky Park of the Early Eighties.

Negotiations for the Calhoun Street Flats.

The Base Ball Management and the Athletic Club Will Each Bear Part of the Expense—A Bicycle Track.

Fort Wayne may have a new base ball park before the first championship games of 1898 are played. The base ball management and the officers of the Fort Wayne Athletic club have held two conferences at which the advisability of constructing a park for bicycle races, base ball and other sporting events might occur. Every day Professor Loveless is securing letters from bicycle riders who want to come to Fort Wayne and train under the auspices of the athletic club for the big bicycle meet, which this year occurs in Indianapolis. The club has no park and inasmuch as there has been a desire on the part of the base ball managers to have a park nearer the center of the city, the matter was broached to them. This morning the matter was discussed between the representatives of the two clubs and it was decided that if suitable arrangements could be made the Calhoun street flats, owned by Oliver Hanna, would be leased and a handsome new athletic park would be commenced at once. The old ball park, in the halcyon days of base ball in this city, was located on these grounds, and it is believed that the attendance at base ball games would increase 20 per cent. were the park nearer the center of the city. A grand stand with a seating capacity of 800 will be erected, there will be plenty of bleachers and the athletic club will build a bicycle track. The proposition is for each management to bear half of the expense. Many base ball enthusiasts have offered to donate some labor toward making the change.

O'MEARA COMING.

A letter was received from Ed. O'Meara this morning stating that he would arrive in Fort Wayne this morning or tomorrow. He was telegraphed to come at once and will soon be greeting his many friends in the city. Mr. O'Meara will have complete charge of the club from the time of his arrival and will attend to the signing and releasing of players.

KILIN HEARD FROM.

A letter from "Dummy" Kilin received this morning states that he is not unwilling to come here and spar, but he believes he cannot get in proper condition before March 1. Efforts are being made, however, to have a five round go between Yates and the "dummy," and Fort Wayneites can see their champion batter use the mits. He will certainly be one of the attractions at the benefit.

ABOUT A FEE.

County Attorney Barrett Goes to Huntington.

Wants a Settlement With That County in a Venue Case—News of the Courts.

County Attorney James M. Barrett went to Huntington today to meet with the board of commissioners of that county to affect a settlement of a claim Allen county holds in a change of venue case. In the trial of Brown from Huntington for perjury which was heard in the Allen circuit court the chief counsel for the prosecution, James C. Branyan, was allowed a fee of over $600. This the Huntington county commissioners regard as excessive and refuse to pay.

ZANER IN JAIL.

John Zaner, whom Sheriff Melching and a posse of vigilantes hunted in the eastern part of the county Friday night, is now in jail here. Sheriff Melching arrested him late Saturday night in Van Wert and he returned without requisition papers.

OTHER COURT NEWS.

The circuit court convened today for the February term. The petit jury is summoned for tomorrow.

Hon. W. A. Cullop, of Vincennes, is in the city on law business, in which he and Judge Hench are conjointly engaged. Mr. Cullop was one of the democratic leaders in the legislature in the sessions of 1891 and 1893, and was a close friend of Judge Hench, who is entertaining him during his stay in the city.

Six applications for liquor license were received by the commissioners today. Two were granted and three others will be. There was a remonstrance against Fred Worden, of Cedarville.

In the superior court Addie F. Trautman has sued for divorce and $300 from Frederick J. Trautman.

LICENSED TO WED.

Frisbee Kinerk and Margaret Greider.

GREAT INTEREST

In Revival Meetings Now in Progress at Wayne Street Church.

Great interest is manifest in the revival meetings at Wayne street M. E. church, which are being conducted by Rev. Henry W. Bennett, D. D., the pastor. Two large audiences, that filled the lower floor and part of the galleries, attended the services yesterday, morning and evening. Rev. Dr. Bennett preached two impressive sermons and a great many expressed their determination to lead a Christian life. Several united with the church. The after meetings were of special interest. The league meeting led by Miss Taylor, of the Y. W. C. A., and Miss Dora Miller was helpful and animated.

The meetings will continue this week. Rev. Dr. Bennett leads all the meetings and preaches at every service. There will be good congregational singing, with male quartet, duets and solos.

DEATH'S HARVEST.

Henry Elligson, an Aged Pioneer, Passes Away.

Young and Old Fall Before the Grim Reaper—List of a Week's Deaths—Funerals.

At 7 o'clock Saturday evening, at his home, No. 19 Clark street, occurred the death of Henry Elligson, one of the old residents of Allen county. He was born in Hanover, Germany, September 26, 1821 and came to Fort Wayne in 1856. About six months ago Mr. Elligson suffered a stroke of paralysis and since then has been steadily failing. He leaves three daughters to mourn his loss. They are Mrs. H. W. Ortman, Mrs. Roybans and Mrs. A. J. Piepenbrink. Mr. Elligson was a devoted member of Trinity Lutheran church and the funeral will take place from there Tuesday afternoon at 2 o'clock.

OTHER DEATHS.

Elmer, the one-year and six-days-old child of Mr. and Mrs. Frederick Kraubs, of 83 Swinney avenue, died of spasms at 9:30 Sunday evening. The funeral will be held at 1:30 o'clock Wednesday afternoon from the residence, Rev. Wambsganss officiating.

Luella, two and one-half-years-old child of Mrs. Sophia Grenzenbach, died of membranous croup at 12:30 o'clock Sunday afternoon, at the residence of the mother, 20 Jane street. The funeral was private this afternoon. Only a few months ago Mrs. Grenzenbach lost her husband and a son.

Maud Sommers, aged twenty years, died at midnight last night of consumption at the home of her mother, No. 70 Baker street. The funeral will be held Thursday afternoon, probably from the United Brethren church.

DEATHS OF THE WEEK.

The following deaths have been reported by the city undertakers for the week ending February 5:

Christian Youse, 68 years old, stomach and liver disease.

Thomas Mannix, 62 years old, cerebral apoplexy.

Rebecca Kloppenstein, 75 years old, pneumonia.

John Edward Norwald, 21 years old, consumption.

Child of Henry Young, 1 day old, exhaustion.

Sophia Benoke, 65 years old, obstruction of bowels.

Ida Brochrisan, 40 years old, obstruction of bowels.

Ida Kasten, 36 years old, lung trouble.

Minnie Mandeville, 31 years old, child birth.

Anna M. Koehl, 70 years old, cancer.

Leah Maxwell, 49 years old, liver complaint.

Lot A. Logan, 66 years old, paralysis.

Thorance B. Habecker, 1 year old, croup.

Reinhardt Heibner, 40 years old, tumor.

Amelia Kaye, 49 years old, cancer.

Hanna McDonough, 69 years old, pneumonia.

Floyd Schneider, 3 years old, croup.

Anna Miller, 62 years old, paralysis.

Alvin Reinkensmeier, 1 year old, bronchitis.

PUNCHED "THE KID."

"Hank" West Finds Him a Rather Easy Mark.

Three Times Was the Alleged Fighter Sent to Mother Earth—Rough and Tumble.

There was considerable gossip in sporting circles today over an affair of the fists which occurred last evening between Hank West, the wrestler, and "Kid" Cramer, the pugilist. The men were gossiping about their merits as wrestler and fighter when Cramer remarked that West couldn't throw Herb Hale in a thousand years. This aroused the ire of the wrestler and reaching out he smashed the "Kid" a blow which sent him sprawling. Cramer was up and at his antagonist and the story goes that twice more was he knocked down before friends of the combatants interfered and prevented a complete "knock out."

Messrs. Williams and Brown, formerly of the Temple orchestra, are now members of Conklin & Spaldner's orchestra and play at the popular 12 o'clock dances every Monday night.

THE CURSE

Of mankind—contagious blood poison—claimed as its victim Mr. Frank B. Martin, 926 Pennsylvania Avenue, Washington, D. C., and the usual physician's treatment did him not the slightest good. His condition reached that deplorable stage which only this terrible disease can produce.

THE CURE

After all else failed, was at last found in S. S. S.—the greatest of all blood remedies. Eighteen bottles removed the disease permanently, and left his skin without a blemish.

S. S. S. is guaranteed purely vegetable, and is the only known cure for this most terrible disease. Books free; address, Swift Specific Company, Atlanta, Ga.

SSS

The Evening Sentinel.

BY E. A. K. HACKETT.

MONDAY, FEB. 7, 1898.

FEBRUARY—1898.

Sun.	Mon.	Tue.	Wed.	Thur.	Fri.	Sat.
....	....	1	2	3	4	5
6	7	8	9	10	11	12
13	14	15	16	17	18	19
20	21	22	23	24	25	26
27	28	....	....	....	....	....

TONIGHT.

Wayne Street M. E. Church—Revival meetings, Rev. Henry W. Bennett, D. D., pastor.

Heidelberg Reformed Church—Revival services.

Revival Services—Trinity M. E. church. Rev. E. F. Albertson, pastor.

St. Paul M. E. Church—Revival services, Rev. M. C. Cooper, assisted by members of Christian Alliance.

Baptist Guards—Regular meeting.

True Blue Hall—Twelve o'clock social hop.

Lodges—Fort Wayne No. 14, I. O. O. F.; Ben Hur court No. 15; Ben Hur court No. 96; G. W. Stark Circle, No. 18, Ladies of the G. A. R.; Phoenix, K. of P.; Union Veteran Legion.

Labor—Barbers' union, No. 14; Bricklayers' union.

Masonic Temple—Attractions for the week:

Tuesday—"Shore Acres."

Friday—Otis Skinner in "Prince Rudolph."

Saturday—Matinee and Night—Donnelly and Girard in "The Geezer."

WILLIAM W. THOMAS, the newly appointed minister to Sweden, has had a long and distinguished career in the diplomatic service. Just after his graduation in 1860 from Bowdoin college he joined the legation to the sublime porte and later was made consul to Galatz. President Arthur sent him as minister to Stockholm and President Harrison continued him in the office.

SOCIETY leaders in Atlanta, Ga., have commenced a crusade against kissing. It is probably an outburst of envious feeling which can be checked in the old familiar way.

THE Peru Journal has uttered a protest to the indiscriminate manner in which the rank of colonel has been conferred upon citizens of that city. The Journal points out that there is but one real live colonel in the community. The Journal should ease its mind until further inquiry is made. Perhaps Peru's numerous colonels, like Col. J. Armory Knox, of Texas, were born colonels.

REV. JAMES LEGGE, professor of Chinese at Oxford university, who died recently, was an extraordinary worker for fifty years, having been in the habit of rising at 3 o'clock in the morning and rarely requiring more than five hours' sleep. It was in 1841 that he made up his mind to translate the Chinese classics. He commenced the work that year and completed it only a few years ago.

ABOUT once a week and occasionally oftener the principal gold standard organs print a news leader from Washington detailing the split of the democratic party on the silver question. If the republican party were as solidly united on the gold standard as the democratic party is on bimetallism the big politicians of the administration in Washington and the money-mongers in New York would breathe easier.

THE new green one cent postage stamps are being rapidly turned out, and will be on sale at the postoffices in a week or so. The change in color was made because of the rules of the International Postal union, which prescribes certain colors for the most commonly used stamps. In accordance with this rule the five-cent stamp is now printed in blue instead of brown, but as yet no five-cent stamps of the new color have reached here. The rules provide for carmine for the two-cent stamp. The color in which that stamp has been printed for some years is believed to approach near enough to carmine. The green of the new one-cent stamp is of a decided olive tint.

THE Chicago Times-Herald has been at great pains to collect some statistics concerning the number of persons in the five states of Indiana, Illinois, Iowa, Wisconsin and Michigan who will start this spring for the Klondike gold fields. The Times-Herald, basing its estimate on reliable information received from its correspondents, fixes the total number of gold-seekers from the five states named at 25,000. Of these Indiana will furnish 4,000; Illinois, 5,000; Wisconsin, 3,000; Iowa, 10,000, and Michigan, 3,000. All of the exploring parties are reported as being well supplied with money and amply provisioned for a long stay in the frozen gold fields of the arctic. By far the larger number reported as going from Indiana come from the northern part of the state.

THE proverbial weakness of the husband for carrying about in his pocket for indefinite periods the letters given him by his wife to mail has been the jibe of the jester since postoffices were established. Here is a case where a husband only escaped the usual consequences by the fortunate result of his shortcoming. Years ago a Cleveland, Ohio, man, having complained of the biscuits one day, gave his wife 240 acres of Missouri land he didn't know what else to do with as a means of "squaring" himself. He held it at $2 an acre. She insisted on keeping the taxes paid. A short time ago she got an offer of $600 for it from a Jefferson City lawyer by mail. It was a rare offer, they thought, and they snapped at it. She wrote the letter accepting it and he, man like, forgot to mail it. Two weeks later a second letter reached them. It was from the same man and said he was not surprised they had seen through his trick and had refused to reply to his offer. He represented a mining company that needed the land, he said, and would be willing to pay $20,000 for it. She forgave her husband for forgetting to mail the letter and he didn't take time to forget to send the telegram she wrote accepting the $20,000.

Curfew Ordinance.

The position of THE SENTINEL respecting the proposed enactment of a curfew ordinance in Fort Wayne is well known. We have urged such a measure for months. We have set forth its importance as a needed measure and its effectiveness in protecting the youth of the city from lives of shame and crime. We heartily commend to our philanthropic citizens Col. Alexander Hogeland, who is known as the "father of the curfew law" and who has devoted years to the work of child-saving.

If we are to have a curfew law in Fort Wayne the sooner the ordinance is on the municipal law books and under enforcement the better. The city administration and the members of the city council can not serve the people more immediately or more valuably than by enacting this measure with all promptness commensurate with so important a matter.

In every city where such a law has been in operation the most satisfactory results are reported. Let our citizens give the heartiest cooperation to Col. Hogeland during his brief stay in Fort Wayne.

AT THE HOTELS.

Partial List of the Guests at the Different Hotels.

Randall—Geo. J. Bippus, Huntington, Ind.; J. C. Conners, Chicago, Ill.; B. B. Reynolds, Cincinnati; R. R. Marion, Lafayette; F. A. Case, Horseheads, N. Y.; J. H. Hilton, Cincinnati; H. E. Wetherell, Chicago; S. E. Maxfield, Milwaukee; H. R. Kline, Ligonier; R. F. Dunning, Toledo; Marion T. Dayley, Cleveland; P. B. Dunlop, Chicago; J. W. Lewis, Cincinnati; E. W. Baumgardner, Toledo; C. C. Baker, Alliance; Mdm. Cleo De Sousa, New York; John E. Osborn, Greensburg, Ind.

New Aveline—J. B. Leiles, Binghamton; Ed Lindahl, Chicago; J. P. Marsh, H. C. Haymond, Muncie; Chas. E. Besler, Cincinnati; C. R. Remington, Grand Rapids; W. L. Jones, Minneapolis; H. L. Remmel, Little Rock; R. Heber Campbell, Chicago; Miss Bertty Ley, Farmer City; Mrs. W. H. Mills, Clyde, Ohio; E. A. Porter, New York; E. B. Wood, W. H. Daniels, Chicago; F. D. Bittinger, Dayton; John W. Nute, St. Louis.

Wayne—R. O. Rankin, New Orleans; J. C. Neale, C. C. Hake, Chicago; S. R. Schwartz, New York; J. M. Gurman, Rock Run, Ala.; Sam H. May, Cincinnati; H. C. Niblock, Chicago; T. J. Joyce, Cincinnati; H. A. Tibbles, New York; S. H. Silver, Chicago; F. E. Sprague, Columbus, Ohio; J. H. Adams, wife and son, Pasadena, Cal.; J. M. Sedgwick, Cleveland; J. G. Hartzell, Reading, Pa.; James H. Danforth, Chicago; W. A. Cullop, Vincennes.

Rich—C. H. Oakley, John W. Swift, B. C. Wait, E. H. Hathaway, C. E. Davis, C. D. Bernard, George Myers, Robert Pointer, George Anderson, Chicago; John F. Morris, Louisville, Ky.; D. D. Heller, Decatur, Ind.; J. D. Emigh, Payne, Ohio; S. S. Rothrock, Lancaster, Ind.; C. S. Campbell, Cincinnati; B. S. French, Detroit; B. B. Harbwork, New York; G. B. Miller, Columbus; M. E. Stockwell, Grand Rapids.

The Mercantile Accident association held its sixth annual election Saturday afternoon in the office of the association in the Arcade building, President L. J. Bobilya presiding. The secretary's annual report was read and accepted. The following officers were elected: President, L. J. Bobilya; vice president, G. W. Pixley; secretary, W. S. Buck; chairman of advisory board, R. G. Hudgel; chairman board of directors, F. E. Riblet; directors, L. H. Ransom, for one year; W. B. Lawson, C. B. Woodworth, L. F. Curdes, for two years; association counsel, J. B. Harper; association surgeon, Dr. A. P. Buchman.

LEHMAN'S

FEBRUARY CLEARING SALE!

Having completed our Annual Inventory, we find ourselves confronted with a large stock of Heavy Winter Goods.

PRICES THAT DO THE SELLING:

Men's $25.00 overcoats or Ulsters, Now	$18.75.
" 22.00 " " " "	$16.50.
" 20.00 " " " "	$15.00.
" 18.00 " " " "	$13.50.
" 15.00 " " " "	$11.25.
" 10.00 " " " "	$7.50.
" 5.00 " " " "	$3.75.

Men's or Boys' Heavy Underwear at greatly reduced prices.
All Boys' Overcoats, Ulsters and Reefers at Clearance Sale prices.
Gents White Shirt, New York Mills Muslin, guaranteed linen bosom and wrist bands, thoroughly rienforced. During the sale, 39 cents.
Men's Outing Flannel Work Shirts, well made, full large sizes, at 19 cents.

Your Last Chance---February Push Out Sale at

Lehman's

34 & 36 CALHOUN ST.

BELLEW CONFESSES.

Tells of the Murder of His Brother and Sister.

Insanity Will be the Plea of the Fratricide—Details of the Shocking California Tragedy.

STOCKS, Cala., Feb. 7.—Frank Bellew has repeated to the district attorney his confession of the murder of his brother and sister. He has made only a few new statements. He said that before he left the ranch on the afternoon of the day he put the poison in the kettle, he emptied the powder out of its original package and folded it in a newspaper, throwing away the box in front of the ranch house. He thinks he burned this paper. He had also said:

"When I held Susie's hand while she was dying, I did not give her water or broth to drink, or anything else. All that I gave her was some tea. It is not true that my brother Tom knew anything of the poisoning, either before or after it happened. He is entirely innocent. I am very sorry for Tom and Arthur, but I do not see why they want to worry."

Arthur Bellew cried bitterly when he met his brother in his cell, but the prisoner seemed stolid.

"Tell me with your own lips, Frank," said Arthur, "that you have made this confession. I can hardly believe it."

"That's what I did," was the answer. "It is true. I killed Susie and Louis, but I don't really know why I did it."

The murderer has expressed a desire to plead guilty, but rather hesitated about this after a visit from his attorney, Reese Clark. The attorney asked permission of Sheriff Rush to bring a physician to the jail with him and there is little doubt that their request means that insanity has been chosen as the line of defense that will be adopted. The case will be brought before the grand jury on Tuesday. Under Sheriff Robinson says Watchman Wells thought Frank Bellew tried to commit suicide last night by putting a handkerchief down his throat. Wells says he thinks the attempt was made but Bellew vigorously denied it.

REAL ESTATE SALES

As Reported by the Dreibelbiss Abstract Agency.

Byron D. Angell et al. to George D. Crane, lot 9 and west 25 feet of lot 10, block 16, Ewing's addition, and lots 50, 51 and east 13½ feet of lot 52, Rockhill's addition, for $1.

George D. and Addie J. Crane to Byron D. Angell, undivided ½ of lot 9 and west 25 feet of lot 10, block 16, Ewing's addition, and lots 50, 51 and east 13½ feet of lot 52, Rockhill's addition, for $1.

George D. and Addie J. Crane to S. Elizabeth Barnett, undivided ½ of lot 9 and West 25 feet of lot 10, block 16, Ewing's addition, and lots 50, 51 and east 13½ feet of lot 52, Rockhill's addition, for $1.

George D. and Addie J. Crane to Harriet A. Van Schuyver, undivided ¼ of lot 9 and west 25 feet of lot 10, block 16, Ewing's addition, and lots 50, 51 and east 13½ feet of lot 52, Rockhill's addition, for $1.

George D. and Addie J. Crane to Margaret A. Zent, undivided ¼ of lot 9 and west 25 feet of lot 10, block 16, Ewing's addition, and lots 50, 51 and east 13½ feet of lot 52, Rockhill's addition, for $1.

Benjamin Carter to Charles E. Harper, lot 91, town plat of Edgerton, for $75.

Charles Roose et al. to Charles Harper, lots 23 and 41, town plat of Edgerton, for $50.

Charles E. and Jennie Z. Walton to the city of Fort Wayne, lot 3, Tyler's addition, for $1,225.

Charlotte Wefel to the city of Fort Wayne, part Hanna's out lot 12, section 2, township 30, range 12 east, for $900.

Rockhill's heirs to the city of Fort Wayne, part section 3, township 30, range 12 east, for $400.

Wilhelmine Theismann et al. to the city of Fort Wayne, part Hanna's out lot 12, section 2, township 30, range 12 east, for $1,400.

Charles and Caroline Papa to the city of Fort Wayne, part Hanna's out lot 12, section 2, township 30, range 12 east, for $1,650.

Conrad Bayer to the city of Fort Wayne, lot 33, Nelson's addition, for $171.40.

Charles McCulloch to the city of Fort Wayne, part section 2, township 30, range 12 east, for $2,250.

Henry and Alice Bade to the city of Fort Wayne, part Hanna's out lot 12, in section 2, township 30, range 12 east, for $186.67.

Harvey and Lavina Stevenson to trustee of Maumee township, part Nagg's reserve, for $1.

TWELVE ACCESSIONS.

Greatest Revival Ever Experienced in Trinity M. E. Church.

The revival meetings at Trinity Methodist church yesterday were attended by large and interested congregations. The services were conducted by the pastor, Rev. E. F. Albertson, in his quiet yet earnest spiritual method. The Sunday school and Epworth league devotional meeting were characterized by a deep worshipful spirit. The number of accessions to the church for the day was twelve, eleven of these being heads of families. In addition to these several persons came forward for the prayers of the church. The meetings will continue till Wednesday night.

Alexander Hogeland, president of the Boys' and Girls' National home, of New York City, will speak tonight. Rev. F. T. Simpson, presiding elder of the Fort Wayne district, will preach tomorrow night.

THEY WILL DANCE.

Grand Masquerade Ball of the Turnvereln "Vorwaerts."

Following an old German custom the Turnverein Vorwaerts have decided to give in its hall next Thursday evening its first grand masquerade ball, for which preparations on a large scale have for some time been going on. The occasion promises to outdo anything of the kind of the season. Reineke's full orchestra will furnish the music, assisted by the Turners' own band, who have just received their new instruments from Philadelphia.

A police court will be in session after 9 p. m., and any old sinner will meet with due and speedy punishment; the judge has his eyes already on several offenders against the city ordinances. Quite a number of similar surprises are promised.

Reception committee—Dr. Karl Schilling, Felix Schantz, Emil Haberkorn, Rudolph Kruckemeier, Adolph Stuninger.

Arrangements committee—Theodore Lange, Dr. John Schilling, F. Boehlen, H. Mackwitz, Max Schmieder.

Floor committee—Max Schmieder, G. Zollinger, Richard Puff, Ferdinand Brueggemann, G. Ketchum.

POLICE DOINGS.

A Main Street Saloon Raided Early Sunday Morning.

The Proprietor Requested the Officers to Make the Raid—Three Men and Two Women Arrested.

Early Sunday morning Mr. Harper, proprietor of the saloon at the corner of Main and Barr streets, reported to the police that his bartender and some women were in his place and asked the police to arrest them. Sergeants Harkenrider and Stevens and Officer Strodel went to the place, and gaining an entrance, found the bartender, two other men and two women in a bed room in the rear. They were locked up in the police station. One of them, the wife of a well known young man who is in business in a northern Indiana town, gave the name of Maria Roberts and furnished bail. The other woman was Minnie Harkenrider and the two young fellows were not residents of Fort Wayne, one of them, it is known, being from Garrett. In police court this morning all except Minnie Harkenrider gave fictitious names. Mayor Scherer sent them to jail for sixteen days. Mr. Harper told the mayor that he had often warned the bartender against taking women into the place, but he did not heed.

Henry Dash, a printer, was arrested by Detective Wolf for train climbing. He claimed to be from Philadelphia en route to Chicago. The mayor gave him one hour to get out of the city.

Superintendent Geraline received a report this morning that "Jack, the Peeper," was abroad on Pontiac street last night.

Officer Reichart found a stray bay mare Sunday and put it up in Kiliger's East Wayne street barn.

WANTS HIS PAY IN GOLD.

Attorney Baker, of Detroit, Files His Answer in a Novel Suit.

DETROIT, Mich., Feb. 7.—Fred A. Baker, an attorney, has filed an answer to a suit brought against him in the Oakland county circuit court, involving the constitutionality of the Bland-Allison act and other laws pertaining to silver as a legal tender. Stephen Baldwin bought a farm, upon which Mr. Baker held a mortgage that became due to the amount of $364, including interest. Mr. Baldwin tendered Mr. Baker 361 silver dollars and asked for the cancellation of the mortgage. Mr. Baker refused to surrender the mortgage for the 364 silver dollars.

In the answer Mr. Baker submits that under the power "to coin money, regulate the value thereof and of foreign coins, and fix the standard of weights and measures," the congress of the United States has no more authority or power, as far as pre-existing contracts for the payment of money are concerned, to diminish or increase the number of grains of pure gold or pure silver in the dollar in which a contract has been lawfully expressed than it has, as to pre-existing contracts, to change the number of grains in an ounce, or the number of ounces in a pound, or the number of inches in a foot, or feet in a yard, or to change any other standard of weights or measures. Several of the leading attorneys of Detroit are interested in the case.

MIND IS NOT SOUND.

Guardian Appointed for Adolph Sutro, Capitalist and Reformer.

SAN FRANCISCO, Feb. 7.—Adolph Sutro, ex-mayor of San Francisco, and builder of the famous Sutro tunnel, has been adjudged mentally incompetent by Superior Judge Belcher. His daughter, Dr. Emma Sutro-Merritt, who has been in constant professional attendance on her father for many months past, has been appointed guardian of his personal estate, her bonds being fixed at $100,000. Her two brothers and her sister, who reside in this city, became sureties of the bond. Mr. Sutro is over eighty years old and the loss of his mental faculties is attributed to the weight of years, combined with the effects of two strokes of apoplexy, which he has suffered within the past few months. The petition to have his daughter appointed his guardian was made by Colonel Little, manager of the Sutro properties, after the members of the family and their attorneys had decided that such a step was necessary.

WITH POMP SUPREME.

Yankee Holland Dames in New York Will Install a Queen.

NEW YORK, Feb. 7.—Lavinia Van Westervelt H. Dempsey, queen of all the yankee Holland dames, will be installed at the Waldorf-Astoria Wednesday night in all the coronation splendor and pomp of royal courts.

The ballroom in which the coronation will take place will be splendidly decorated in keeping with the occasion. While the queen is seated on her throne, surrounded by purple and ermine, dancing will begin. Master and Miss Thompson, costumed as pages of the court of Holland, will dance the minuet, after which three knights and three dames, in whose veins run rich Dutch blood, will dance before the queen the real old Dutch minuet, which will be followed by the royal lancers, in which all of the costumed members of her majesty's court are expected to take part.

Following the coronation comes the royal banquet served in the Astor gallery.

TRYING ORDEALS FOR WOMEN.

Mrs. Pinkham Tells How Women May Avoid Painful Examinations.

To a modest, sensitive, high-strung young woman, especially an unmarried woman, there is no more trying or painful ordeal than the "examinations," which are now so common in hospitals and private practice.

An examination by speculum, or otherwise, is sometimes a positive necessity in certain stages of many diseases peculiar to women, so at least it is declared by the profession. This would not be the case if patients heeded their symptoms in time.

If a young girl's blood is watery, her skin pale and waxy looking, her lips colorless, bowels torpid, digestion poor, her ears and temples throb and she is subject to headache, begin at once to build up her system with Lydia E. Pinkham's Vegetable Compound. Do not allow her to undergo a physical examination.

Here is a letter from a young lady who requests that her name should not be used, but gives her initials and street number so that any inquiry addressed to her will be received. She says:

"Dear Mrs. Pinkham:—It affords me great pleasure to be able to say a few words in regard to the merits of your Vegetable Compound. I was tempted to try it after seeing the effects of it upon my mother, and now I feel like a new person. I am a stenographer and was troubled with falling of the womb and female weakness in general. I continued to work until I was so weak I could no longer walk, and the last day I was forced to stop and rest.

"I was then so ill that I was compelled to stay in bed and so nervous that I could not hold anything in my hands. The least noise or surprise would cause my heart to beat so loudly, and I would become so weak that I could hardly stand. I suffered for almost a year. It is different now. I can go about my work with pleasure, while before, work was a drudge.

"Trusting that my words of praise may help some other afflicted person, and be of benefit to womankind in general, I remain, Yours in gratitude, L. R., 444 S. East St., Indianapolis, Ind."

TO RAILROAD MEN.

Rev. J. S. Ainslie's Interesting Sermon Sunday Night.

Rev. J. S. Ainslie's sermon in Plymouth church last night was especially addressed to railroad men, and a large audience was present. The theme was, "Practicable Ideals," and the text was from the Gospel of Luke, 13th chapter and verses 23 and 24. "Are there few that be saved?" and the answer, "Strive to enter in at the straight gate, for many will seek to enter in and shall not be able."

The sermon touched upon some of the difficulties of the railroad man in his struggle for Christian character. Thousands of these men live, all the year round, without one Sunday they can call their own. They are keen, wide-awake, intelligent men.

The standard of intelligence and of morality is higher every year. The railroad corporations are now among the best temperance societies. But still multitudes of men in our country are growing up apart from Christian influences, having no higher code of morals than the daily newspaper, and no closer connection with church privileges than hearing the church bells ring as the fast freight whirls by.

The speaker, then, gave several reasons why these men, who risk so much for the public good, should be Christian men, men of prayer and men who daily trust in the heavenly Father's care.

Next Sunday evening the service will be in the interest of the young women of Fort Wayne, and Miss Taylor, of Chicago, will give the leading address.

LABOR REFORMS.

Convention Is Called to Assemble in St. Louis on May 2.

ST. LOUIS, Mo., Feb. 7.—A call for the "first annual United Labor and Labor Reform convention" to be held in St. Louis on Monday, May 2, 1898, has been issued. The convention is called "to consider and adopt measures to secure closer union between all advocates of labor reform; to adopt an efficient system of resisting the encroachment of the judiciary upon the liberties of the people, and to abolish government by injunction; and to impress upon the American people the preeminent importance of the system of direct legislation (including the initiative, referendum, imperative mandate, and proportional representation), as the only means of restoring the liberties of the people and as the only issue whereby all reform elements can be cemented into hearty political union without compromise of principles."

THE MARKETS.

Chicago Markets.

CHICAGO, Feb. 7.—Wheat—Feb., 98¢; May, 94⅞¢; July, 84½¢; Sept., 77¼¢; Dec., 77⅛¢.

Corn—Feb, 27⅛¢; May, 29⅝¢; July, 30⅞¢.

Oats—Feb., 23¢; May, 24⅜¢; July, 23⅝¢.

Pork—Feb., $10.30; May, $10.37@10.40; July, $10.47.

Lard—Feb., $4.92@4.95; May, $5.00@5.02½; July, $5.07@5.10.

Ribs—Feb., $5.07; May, $5.12; July, $5.20.

Barley—Cash, No. 3, 28@40¢.

Rye—Cash, 47¾¢; May, 48⅝@49¢.

Flax—Cash, $1.26; northwestern, $1.30½; May, $1.28¾.

Timothy—Cash and Feb., $2.85; March, $2.87½.

An Aged Methodist Preacher.

The death has just occurred at Bradford, England, of Joshua Northrup, said to be the oldest Methodist preacher in the kingdom. He was born on March 10, 1799, and preached from 1820 to last July.

An Easy Method.

Ellison—"That new cook of yours is a very handsome woman, isn't she?"

Jilson—"You bet she is. Why, all she has to do is to smile at the potatoes and they are mashed."

A DESPERATE FEUD.

The Old Man Tells the Stranger All About It.

"If yo don't want thet yere head of yourn blown plum off, yo'd better git a move on."

I was eating my lunch by the roadside, and at this abrupt announcement I turned my head and discovered a long rifle protruding from a clump of bushes that were growing near the roadway.

I made haste to get out of the way, and making my way to where the party stood asked the meaning of it all.

"Hist!" cried the party with the gun as he cocked the weapon. "Yere he comes."

I glanced down the road and discovered a man unconsciously approaching the ambush.

"Good heavens!" I gasped. "Do you mean to commit murder?"

"Yo keep thet yere trap of yourn shet," hissed the man, "or I'll pepper ye."

Frozen to the spot with horror at the tragedy to be enacted before my very eyes, wishing to warn the man approaching to his doom and yet not daring to, I closed my eyes and waited with a chill at my heart for the report of the rifle.

It did not come. The party in the road went by whistling, and opening my eyes I discovered the old man with the rifle making silent motions of disgust.

"Stranger," said the old man finally, "this year is a feud."

"And you were after his blood?"

"That's hit. I want buckets of blood. I'm after gore. I want ter lay right down an wallow in hit. This year feud has bin runnin fer over 20 years, an hit grows more bitter every year. Hit started in Nor' Caroliny, an we tore up the sod thar so thet the neighbors made us git out 'cause we wuz distroyin the peace of the neighborhood, so we kim out year ter Californy ter fight hit out."

"How did it start?" I asked.

"Wal, old Spinks—thet's him goin down the road yander—stepped on my dawg's tail, an then I throw a dead cat down his well; then he heaved a rock at my shack, an then I slapped one of his brats; then he tied a knot in my cow's tail, an then I stuck a pitchfork in his old hog; then he kicked a hole in one of my pumpkins, an I evened up things by throwin' one of his hens in the zanja, an, so hit went a-growin bitterer an bitterer every day until now nothin but blood kin wipe hit out."

"So you laid for him?"

"Thet's hit. An ye saw how he fooked, gol durn him! No one but a drafted coward would hev left his dawg at home."

"Then you were after his dog?"

"Yo bet! I wuz goin ter hev thet dawg's blood or die in the attempt."

At this point a yellow cur came yelping down the road and crouched at his feet.

"Look at him!" yelled the old man as he danced wildly around. "Look at him! He's gone an kicked my dawg! Thet settles hit! This yere feud has got ter be fought out to the bitter end!"

He thrust a shell into his gun and shouldered it.

"See here," said I, taking hold of him and trying to detain him, "don't be rash!"

"Let me go!" he howled. "Let me go! This yere insult has got ter be wiped out with blood, I tell ye! Jumpin coyotes, I'm goin right up ter his shack—yes, sir! I'm goin right up there an make faces at his ole woman!"

As there has been no report of any sudden deaths in the San Dimas district the feud must still be going on.—New York Sunday World.

For Gotham to Solve.

"How is it possible for half a dozen different papers to be solely responsible for every creditable thing that happens or is done in this world?"

"It isn't."

"Yes, it is too. You just read the New York papers and see if it isn't."—Chicago Post.

She Was a Chicago Girl.

"You will marry a tall, dark gentleman," said the fortune teller, examining the lines in the fair hand.

"That doesn't help me any," despairingly replied the lovely blond who had called to consult her. "All six of them are tall, dark gentlemen."—Chicago Tribune.

Odd Agricultural Names.

An Asheville man has been arrested for striking another "with a goose necked hoe handle," and a Tennessee man is languishing in jail for assaulting a neighbor "with a shovel nosed plow." We have yet to hear from the bowlegged cornsheller.—Atlanta Constitution.

He Was Lost.

"Have you followed my argument so far?" inquired the verbose gentleman.

"Yes," replied his impatient friend. "But I tell you candidly I'd quit its company right here if I thought I could find my way back."—Washington Star.

A Bright Youth.

She—On what grounds do you demand another kiss?

He—The precedent has been established.—New York Sunday Journal.

Rewards of Dishonesty.

It's the man with an itching palm who toward the end of his career can afford a conservatory containing all the other varieties.—Brooklyn Life.

BE A HOT TIME.

Republican State Chairman to be Elected Tomorrow.

While Several Districts Have Indorsed Lightweights, the Real Fight Will be Between New and Nebeker.

INDIANAPOLIS, Feb. 7.—The new state chairman of the republican committee will be elected tomorrow and a large number of politicians are expected to arrive today to be ready to tell the members of the state committee what to do. The only persons who have as yet arrived for the meeting tomorrow are Chairman McCulloch and Secretary Mansfield of the old committee, who reached the Denison last night. Both gentlemen declined to discuss the situation on account of their official position with the committee, though each has his preference and each is closely allied to the Fairbanks organization. Secretary Mansfield has been promised the appointment as bank examiner for Indiana and expects to receive it shortly. McCulloch declares his intention of retiring temporarily from politics in order to take care of his afflicted limb, but it is believed by some that he has been promised the Fairbanks influence for the United States senate in case the next legislature is republican. Still others regard this as a wild and idle tale.

Mansfield comes from the Eleventh district and would naturally favor Mr. Bigler for state chairman, though he is also a warm friend of Hernly, of New Castle, and Hill, of Bloomington. Both of these gentlemen have been indorsed by their districts. There was a report last night to the effect that an effort would be made tomorrow to defeat Nebeker, with Bigler as a compromise candidate in case the fight got too hot.

Self is a candidate and has also been indorsed by his district. The situation is something like this, so far as the indorsements are concerned:

Nebeker has been indorsed by the Fifth and Ninth districts, Self by the Third, Hernly by the Sixth, Hill by the Second, while Bigler has not the indorsement of his district by formal utterance at the district convention, though the district is solidly for him. The Tenth is admitted to be for Nebeker. The rest are on the face of things, and so far as public expression is concerned, unknown quantities.

One significant fact looms up: The two principal candidates for the state chairmanship are New and Nebeker and both gentlemen have avowed their unwillingness to take the place. Both would prefer to get out of the job, but are being pushed by different factions. Both of these gentlemen are astute politicians and appreciate the fact that this year the republican party in Indiana has little show in the way of rewards to friends. With the prospect of defeat before the party the position of state chairman is then not one that is being eagerly sought. The only incentive to either gentleman is to secure a victory for his faction of the party and so control the machinery of the party for the future.

New said Saturday there was no change in the situation. He knew of nothing to add to what had already been made public.

A large crowd is expected to arrive today and tomorrow morning. The prospective state candidates are expected in, and there will in all probability be several of the congressmen on from Washington. This will depend upon whether their presence will be needed or not. For instance, if Hemenway is needed to handle Mr. Cunningham in the First district he will be here, and Nowlin will probably be up from Lawrenceburg to look after Self, of the Third, and McNutt, of the Fourth. Hernly's candidacy is looked upon as merely a side-play upon the part of the astute James Watson to make a deal out of the district vote for something for himself. And what the wily James is after is the gubernatorial nomination in 1900. A hot old time is looked for, and old fights are going to be revived, unless the indications are very deceiving.

CASTORIA

For Infants and Children.

The fac-simile signature of *Chas. H. Fletcher* is on every wrapper.

Subscribe for THE SENTINEL.

The Pennsylvania Station.

Pennsylvania Lines.

Trains Run by Central Time as follows:
*Daily. †Daily, except Sunday.
From Ft. Wayne to LEAVE ARRIVE

Trains depart from Pennsylvania Station, Fort Wayne, Indiana.

East Bound.	West Bound.
[illegible]	[illegible]

GRAND RAPIDS & INDIANA R. R.
In effect Nov. 28th, 1897.
NORTH BOUND.

For Grand Rapids and north	2 10 am
[illegible]	2 00 am
From Richmond arrive	2 35 pm
SOUTH BOUND.	
For Richmond and Cincinnati	12 35 am
[illegible]	12 35 pm
From Grand Rapids arrive	1 25 pm

*Daily. †Daily except Sunday.

THE FINDLEY, FT. WAYNE & WESTERN R'Y

Time Card, in Effect Dec. 20 '97.

Lv. Fort Wayne Express 8 00 a.m. 1 35 p m
Ar. Findlay 10 40 a.m. 10 30 p.m.
Ar. Columbus via T. & O. C. Ry 2 30 p.m.
Mixed train leaves Fort Wayne 8 30 a.m.
All trains run daily, except Sunday.

WABASH RAILROAD.

Trains from Fort Wayne as follows. Effective Nov. 14, 1897.

No.	GOING EAST	DEPART
2.	N. Y. & Boston Lim., daily	5 33 a.m.
2.	Toledo Local Express ex. Sunday	8 55 a.m.
4.	N. Y. & N. Eng. Flyer, daily	11 50 a.m.
6.	Fast Mail & Ex., ex. Sunday	4 50 p.m.
10.	Decatur Accom. arrives ex. Sunday	8 15 p.m.
	GOING WEST.	
11.	Decatur Accom., ex. Sunday	5 31 a.m.
1.	Pacific Ex., ex. Sunday	9 33 a.m.
1.	Kan. City Cannon Ball, daily	12 35 noon
1.	Government Fast Mail, daily	4 30 p.m.
3.	St. Louis Vestibule Lim., daily	5 05 p.m.

Phone No. 6. R. G. THOMPSON, Passenger and Ticket Agent, Fort Wayne, Ind.

NICKEL PLATE

Vestibuled Colored Parlors attend first and second class day coaches on through trains, insuring scrupulously clean cars en route. All Local Fine Passenger Trains Daily.

EASTWARD FROM FT. WAYNE	DEPART
Nickel Plate Express, No. 4	[illegible]
Eastern Express, No. 6	[illegible]
Mankind Express, No. 2	[illegible]
Local Freight	[illegible]
WESTWARD FROM FT. WAYNE	DEPART
Western Express, No. 1	[illegible]
Nickel Plate Express, No. 3	[illegible]
Limited Express, No. 5	[illegible]
Local Freight	[illegible]

Daily except Sunday. Light type A. M. Dark type P. M.
Through Drawing Room Sleeping Cars on Nos. 2, 4 and 6 to Cleveland, Erie, Buffalo, New York and Boston; on Nos. 1, 3 and 5 to Chicago.
Meals are served at "up-to-date" Dining Stations and in Nickel Plate Dining Cars at opportune meal hours.

L. E. & W. TIME TABLE.

SOUTH.	
No. 41 leaves (except Sunday)	7 10 a m
No. 43 daily	4 15 p m
No. 151 Local Freight	4 00 a m
NORTH.	
No. 42 arrives daily	11 40 a m
No. 42 (daily except Sunday)	10 25 p m
No. 150 Local Freight	4 40 p m

LAKE SHORE & MICHIGAN SOUTHERN RAILWAY—Fort Wayne Branch.

NORTHWARD.	ARRIVE
No. 93 Way Freight	5 25 pm
No. 56 Cin., Express and Mail	10 5 am
No. 110 Detroit and Ind'pls Express	2 15 pm
SOUTHWARD.	DEPART
No. 93 Way Freight	6 45 am
No. 137 Through Express & Mail	11 45 am
No. 138 Detroit & Indianapolis Ex.	1 44 am

The Perfume of Violets

The purity of the lily, the glow of the rose, and the flush of Hebe combine in Pozzoni's wondrous Powder.

POLITICAL ANNOUNCEMENTS.

FOR COUNTY AUDITOR.

EDITOR SENTINEL:—Please announce that I will be a candidate for auditor of Allen county, subject to the decision of the democratic nominating convention.
LOUIS J. BOBILYA.

EDITOR SENTINEL:—Please announce that I will be a candidate for auditor of Allen county, subject to the decision of the democratic nominating convention.
WILLIAM MEYER, JR.

FOR COUNTY TREASURER.

EDITOR SENTINEL:—Please announce the name of Captain John H. Rohan as a candidate for treasurer of Allen county, subject to the decision of the democratic nominating convention and oblige
A HOST OF DEMOCRATS.

EDITOR SENTINEL:—Please announce my name as a candidate for treasurer of Allen county, subject to the decision of the democratic nominating convention.
ADOLPH SCHULTE.

FOR COUNTY RECORDER.

EDITOR SENTINEL:—Please announce that I will be a candidate for recorder of Allen county, subject to the decision of the next democratic nominating convention.
FREDERICK FRY,
Jefferson Township.

EDITOR SENTINEL:—Please announce my name as a candidate for recorder of Allen county, subject to the decision of the democratic nominating convention.
CHARLES W. SCHERER.

EDITOR SENTINEL:—Please announce my name as a candidate for recorder of Allen county, subject to decision of the democratic nominating convention.
C. H. GILLETT.

FOR SHERIFF.

Editor SENTINEL:—Please announce that I will be a candidate for renomination for a second term for the office of sheriff of Allen county, subject to the decision of the democratic county convention.
ALBERT E. MELCHING.

FOR MAYOR.

I hereby announce that I will be a candidate for the office of Mayor, subject to the decision of the Republican nominating convention.
WILLIAM GEAKE.

EDITOR SENTINEL:—Please announce that I am a candidate for mayor, subject to the decision of the republican nominating convention.
CHAUNCEY B. OAKLEY.

GAIL BORDEN EAGLE BRAND CONDENSED MILK.

TAKE NO SUBSTITUTE FOR THE "EAGLE BRAND". THOUSANDS OF MOTHERS TESTIFY TO ITS SUPERIORITY. "INFANT HEALTH" SENT FREE. NEW YORK CONDENSED MILK CO. N.Y.

It's a Pleasure to Skate on a Pair of Our

New
Neat
Nobby
Nickel Plated
Skates.

Prices and quality to suit the buyers of SKATES.

PFEIFFER & SCHLATTER,
38 and 40 East Columbia St.

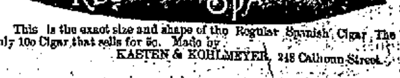

This is the exact size and shape of the Regular Spanish Cigar. The only 10c Cigar that sells for 5c. Made by
KASTEN & KOHLMEYER, 248 Calhoun Street.

THE FATE OF ABDULLAH AND HIS SERVANT BOO HOO.

1

Said the ostrich, "Tho it ever's quite strange, tis true,
But since stones are so scarce,' I'll make the stuff do."

2

Then it squats for a nap and there comes into view,
The Hassan Abdullah and his servant Boo Hoo.

3

More hungry than bears were these travel stained two;
So they chased off the bird with many a "shoo."

4

And as they expected there appears to their view,
An enormous egg of this snowy hue.

5

Soon a fire they had crackling and the egg in a stew.
"Aha!" says Abdullah; "Yum, yum," says Boo Hoo.

6

But their luncheon was loaded as little they knew
Alas for Abdullah, alas for Boo Hoo.

AT COST.
AT COST.

To close out the Balance of our Stock of

CARVERS,
SILVERWARE,
SKATES

We will sell at Exact COST........

F. M. SMITH & CO.,
22 Calhoun Street.

SHOP AND RAIL.

A Man Killed by Wabash Train Today.

Accidents, Incidents and Items of Personal Nature That are Gathered About the Depots and Shops.

The mangled remains of James Cantwell were discovered lying along the Wabash tracks near Attica this morning by the engine crew of eastbound passenger train No. 2. From the evidence it appears that the unfortunate man had been stealing a ride on fast freight train No. 92, probably riding on the bumpers, and, falling off, was killed by the wheels. The body was turned over to the coroner at Attica.

PERSONAL AND OTHERWISE

Mrs. Brennan, wife of Machinist William Brennan, is quite sick.

The Great Diamond Robbery company went to Cincinnati yesterday, over the Grand Rapids road.

William Scherer, janitor of the Pennsylvania offices, has resumed work after an illness of four or five days.

Joseph Slater went to Mt. Vernon, Ohio, this morning on business for the Bass Foundry and Machine company.

J. H. Hilgeman went to Goshen, Ind., this morning to start an electric plant, recently installed, in operation.

Last year the New York holdings of stock of the Pennsylvania increased 140,030 shares, 85 per cent. from London.

J. L. Fuchshuber, of the Pennsylvania police department, went to Baldwin, Ind., this morning on private business.

After a few days' illness, John Siegerwald this morning returned to his work in the factory of Rhinesmith Simonson.

Stewart Rohrer has returned from Kalamazoo, Mich., where business for the electric corporation called him a few days ago.

Henry Becknese and John Moring have resumed work in the Pittsburg blacksmith shop. Both men had been on the sick list.

Jacob Gehring, the foreman of one of the departments of the Wabash shops, resumed his duties therein this morning.

The Toledo, St. Louis and Kansas City earned in January $159,046.61, a decrease as compared with January, 1897, of $1,097.27.

Freight traffic continues heavy on the Pittsburg. Yesterday there were twenty-one trains in and out of this city over that line.

Louis Rastetter, at the head of Rastetter & Sons, is lying very ill at his home on Broadway. He was taken ill suddenly last Friday.

John Ryan, who has been visiting friends in Warsaw, resumed his duties in the Pittsburg copper shop this morning, after an absence of a week.

Julius Goshway, of the Pittsburg blacksmith shop, is kept from his work by the sickness of his wife, who, it is reported, is in a dangerous condition.

Frank Mannix resumed charge of the erecting department of the Pittsburg shops this morning after an absence on account of the death of his father.

The Fleming Manufacturing company is making heavy shipments of road scrapers nowadays. The firm anticipates the greatest trade in its history this year.

James Burwick, a railroad evangelist, is visiting division points on the Pennsylvania lines, the company furnishing him a car in which to hold meetings.

The Grand Trunk, notwithstanding its decision to honor Northern mileage books, has not abolished its $30 books, which are recognized on trains and for tickets in a station.

H. W. G. Heinn is sick and off duty. Fred Togtmeyer resumed work after being off a few days on account of an injury. Both are employed in the Pittsburg boiler shop.

Atlanta is to have a belt road connecting its railways. J. M. Egan, vice president of the Central, of Georgia, has taken hold of the matter and says it will be constructed this year.

It is estimated that there are still 508,000 freight cars which are in such good condition as to justify equipping them with automatic couplers and 300,000 yet to be equipped with air brakes.

Samuel Porcher has been appointed purchasing agent of the Pennsylvania lines, to succeed A. W. Sumner, who died last week. Mr. Porcher was for a number of years assistant purchasing agent.

The Boston and Albany claims to have the model car shops of the country at Springfield, Mass. Thirty cars can be undergoing general repairs at one time, while in the old shops only nine could be repaired at the same time.

Erie train men whose headquarters are at Huntington, Ind., say they earned more in January, this year, than in any month in the last five years. Some of the freight engineers will receive as high as $200 for their month's work, and the firemen $100.

It is said unofficially that a twelve-hour train will be the next move of the Vanderbilt people between Detroit and New York. The Michigan Central and New York Central will exchange passengers at Buffalo to avoid the fare restrictions on fast trains.

W. W. Peabody, vice president of the Baltimore & Ohio, is now on his way to Mexico.

Thomas Beals, roundhouse machinist at the Pittsburg, is again under quarantine restrictions, another of his grandchildren being down with the scarlet fever. John Weldon, of the same department, is still sick and unable to work.

J. M. Garvin, superintendent of the Rock Run furnaces, and John W. Nulo, secretary of the St. Louis Car Wheel company, were in the city over Sunday. The establishments represented by these gentlemen are a part of the Bass interests.

Among the many shipments from the electric works today, the following were the most important: A 200-light dynamo to Worchester, Mass., a 10-horse power motor to Oelwein, Iowa, a 600-light dynamo to Hudson, N. Y., and a 750-light machine to Detroit, Mich.

Andrew J. Huber, who had a hand injured two weeks ago, has recovered the use of the member and this morning resumed work in the Pittsburg planing mills. Dick Thiele, who had been sick for two weeks, also reported at the same shop for work this morning.

Within the last few days there has been filed in the United States district court at Indianapolis over 8,000 pages of legal cap paper, typewritten, in the litigation pending against the Toledo, St. Louis and Kansas City road, exceeding in volume any former papers filed for record.

Engineers J. Looper and Ira Burger and Fireman W. H. Perry, of the Pittsburg, are off duty on account of sickness. Fireman Neal Hayes, who had a lame arm, reported, but was obliged to again take a lay off, the limb not being sufficiently recovered to perform the work required of it.

A bolt header and "upsetting" machine, the largest of its kind in the city, arrived from Cleveland this morning and is now being set up in the Pittsburg blacksmith shop. It weighs over 30,000 pounds and when ready for business will be operated by Fred Dickmeyer, who is an expert in that line.

A contract for building the St. Louis & Oklahoma City railroad was awarded last Friday at St. Louis to Johnston Bros. & Faught, of St. Elmo, Ill., who are to build the road in seven months and turn it over to the St. Louis and San Francisco, which has agreed to lease it. This road will run from Sapulpa to Oklahoma City, and is virtually an extension of the St. Louis and San Francisco.

A bill which aims at the regulation of the train crews is before the Ohio legislature, with fair prospects of passing. According to it a train crew shall consist of a conductor, an engineer, a fireman, a flagman and two brakemen, under ordinary circumstances. If more than thirty-five loaded cars are in the train, there shall be three brakemen. The bill, it is understood, is endorsed by the various railway organizations.

The Finland government has chartered the British steamer, Majestic to carry a cargo, including twenty-two locomotives, from Philadelphia to Finland. The engines were built by the Baldwin Locomotive company and ten are passenger and twelve freight engines. The American locomotive seems to be a favorite with foreign countries wherein there are no locomotive works. The Baldwin company is now engaged in building engines for Africa, Norway and Japan.

The movement towards a two-cent railway fare in Ohio, which may be enacted by the legislature this winter, does not call forth the opposition the friends of the bill expected. President Colloway, of the Lake Shore, was of the opinion that the passage of such a bill would not reduce the passenger earnings of his road, as it would certainly force the smaller lines to reduce their passenger service and the Lake Shore would then receive a larger patronage and consequently its profits would be greater. Other trunk line officials entertain a like belief.

Arrangements are under way for the celebration by Friendship lodge No. 70, International Association of Machinists, of the eighth anniversary of its organization, which occurs on the 22d inst., Washington's birthday. Some of the grand officers have been invited to attend and take part in the exercises and they are expected to accept the invitation. The exercises will consist of speeches, music and a banquet, and as the local lodge has a reputation for hospitality second to none, a royal time may be anticipated by all who intend to take a part therein.

THE RINK MEDAL.

The Contest for It Commenced This Afternoon.

Four Teams Skipped by Messrs. James Gillie, David McKay, James Dormer and F. J. Hayden—Gillie Won.

The big annual event of Fort Wayne curlers commenced this afternoon at the Clinton street rink. It is the annual contest for the rink medal. There are four teams selected from the members of the curling club by lot. The teams are skipped by David McKay, James Gillie, James Dormer and F. J. Hayden. Mr. Hayden having injured himself on New Year's day and being unable to play, George Japp will skip his team. Each rink is composed of seven men and three games are played, the winners of the first two contests playing each other for the medal. This afternoon the teams skipped by James Dormer and David McKay are playing and tonight the teams of James Gillie and Mr. Japp will meet. The winners will meet either tomorrow afternoon or in the evening.

GILLIE BEAT DORMER.

The game played Saturday evening between rinks skipped by James Gillie and James Dormer for a box of cigars was one of the closest ever contested at the Fort Wayne rink. The teams were to play one and one-half hours. At that time the game was a tie and one more end was played, Mr. Gillie winning by one point. The rinks were as follows: Gillie's team—James Gillie, skip; William McClelland, George Thumm and C. F. Cantliere. Dormer's team—James Dormer, skip; William Miller, David Miller and John Gillie. The playing of James Gillie was a feature. Dormer's men had the best of it in almost every end until Mr. Gillie would throw, when with great skill he would send his opponents' stone away from the "pot-lid" and count shot for himself. There was a fair crowd down to see the games.

FINDS PETRIFIED BABIES.

Queer Discovery Made in a Cave at Victor, Indiana.

Bloomington, Ind., Feb. 7.—One of the oldest discovered caves in this county is located at Victor, nine miles south of this city, and in it a few days ago William Graceman found two petrified bodies. He says that in one of the dark chambers he was surprised, on making a close examination of what he had at first supposed to be a block rock to find the nude and petrified bodies of two babies. Other persons have since visited the cave and they verify the report.

A party of Bloomington people are to visit the cave today and bring out the bodies. The chamber in which they were found is accessible only by the use of a rope and lowering the explorers some distance from the commonly traveled route through the cave. The first known exploration of the cave was in 1850.

CALLS IT FORGERY.

Damaging Charge Against Lord William Neville.

London, Feb. 7.—The recorder, Sir Charles Hall, addressing the grand jury in the case of Lord William Neville, fourth son of the Marquis of Abergavney, who was committed for trial on January 31, charged with fraud in connection with the suit of Sam Lewis against Lieutenant Spencer Clay, of the Second life guards to recover £11,113, due on two promissory notes cashed for the prisoner, said the evidence "appeared to establish prima facie case of forgery," and it would be their duty to find a true bill against Neville. Eventually the trial of Lord William Neville was set down for Wednesday next.

Pensions for Indianians.

Washington, Feb. 7.—Pensions have been granted to the following Indianians:

Original—Levi Welch, Corkville; Thomas J. Creamer, Richmond; George Marvin, South Milford; Charles Gognol, Lagro.

Additional—Zach. Jones, Cromwell.

Restoration and Additional—Sim Harnador (deceased), Michigan City.

Restoration, Reissue and Increase—Thomas J. Martin, Red Cloud.

Increase—George W. Sprow, Indianapolis; John Beyle, Lafayette; Isaac M. Gray, Switzerland; Brice M. Howell, Martinsville.

Reissue—John H. Henderson, Terre Haute.

TOWN WAS IN DANGER.

Destructive Early Morning Fire Occurs at Albany.

Muncie, Ind., Feb. 7.—Fire wiped out the David Spricher block at Albany early Sunday morning. For a time the business center of the town was threatened, as there was no protection except a bucket brigade. The building was new, cost $20,000, and had but $5,000 insurance. Other estimated losses and insurance were: A. G. Givens, grocery, $3,200, $1,500; Wolf, clothing, $5,800, $1,500; K. Mull, shoes, $1,000, $1,500; Paxton Bros., hardware, $7,000, $2,500; J. W. Wilson, grocery, $5,000, no insurance; Old Fellows' hall, $4,800, $2,000; Masonic lodge, $2,000, $200. The above insurance is in the following companies, about equally divided: Phoenix, Fireman's Fund and Milwaukee Mechanics. The stock of clothing was carried from the Hub store and much of it was stolen. The fire started in the Wolf clothing store.

An Opportunity You Now Have

Of testing the curative effects of Ely's Cream Balm, the most positive Cure for Catarrh known. Ask your druggist for a 10 cent trial size or send 10 cents, we will mail it. Full size 50 cents.

ELY BROS., 56 Warren St., N. Y. City.

My son was afflicted with catarrh. I induced him to try Ely's Cream Balm and the disagreeable catarrhal smell all left him. He appears as well as any one.—J. C. Olmstead, Arcola, Ill.

Have you seen them? The elegant line of winter suitings at G. Schmidt's, merchant tailor, 70 East Main St. Fit guaranteed. 7tf

TO THE POOR HOUSE.

An Old Resident Seeks a Home at the County Asylum.

Claims That His Daughter Would No Longer Give Him Shelter and Bread —Humane Officer's Report.

Humane Officer Schlaudroff Sunday had one of the saddest cases that has come to his knowledge since he has been connected with the humane society. An old man, giving the name of Jonathan Joseph, called at the humane officer's home and asked for shelter and something to eat. He says that his daughter, who lives near the organ factory, had driven him from her home and he had no place to live. Mr. Schlaudroff investigated and found that the poor old man, who is past seventy-two and has resided in Allen county more than sixty years, had only told the truth and took him to the poor house, there to spend the remainder of his days on earth.

MONTHLY REPORT.

The following cases were investigated by Humane Officer L. C. Schlaudroff during the month ending February 6:

Abandoned or neglected	21
Beaten or abused	17
Destitute families	15
Number of children in destitute families	26
Homeless	[illegible]
Having improper homes	31
Imbecile	[illegible]
Taken to county orphan home	[illegible]
Wife beating	[illegible]
Aged persons taken to county asylum	[illegible]
Parents abused by children	[illegible]
Prosecuted for wife beating	[illegible]
Overloading	[illegible]
Overdriving or overworking	10
Deprived of necessary food or shelter	14
Abuse of the overchecks	[illegible]
Feeding diseased food	[illegible]
Cases reported at office	22
Not substantiated	[illegible]
Warned	[illegible]

NORTHERN INDIANA NOTES.

Warsaw barbers have entered into an agreement to do no work in their shops on Sunday.

Valentine Hozinski was fined $22.50 at South Bend for violation of the truancy school law.

John Sindee, a foreigner, was killed by a Baltimore and Ohio express train near Auburn.

E. E. Mitchell, who owns grocery stores in Angola and Fremont, has made an assignment for the benefit of creditors.

The militia company at Decatur gave an athletic entertainment to raise funds for its treasury. Two of the members engaged in a ten-round boxing contest which was much enjoyed and attracted a large crowd.

At Rochester all the saloon-keepers received notification from a prominent woman not to sell her husband anything to drink. A few days later the same saloon keepers received letters from the husband warning them to sell no intoxicants to his wife, his mother-in-law or his adopted son.

Twins were born to Mrs. Speelman, of Starke county, a week ago. An unusual feature of the event is that though the babies are twins they will not be able to celebrate the same birthday. One was born a few minutes before midnight, January 31, and the other a few minutes after midnight, or on February 1.

Two years ago Frank. Moore, a farmer living near Rochester, was called to his door at midnight, assaulted and robbed of $350. William Musselman, a neighbor, disappeared about that time, and was absent until a few weeks ago, when he returned and was arrested for the crime. His trial has just resulted in an acquittal.

James Stambaugh has confessed to the Chicago police that he murdered William Jones at Michigan City and then threw his body in the lake. James Greybeal is now serving a thirteen years' sentence, having been convicted of the crime. Stambaugh was indicted with Greybeal and during the first trial confessed to the crime. The jury disagreed and at the second trial Stambaugh withdrew his confession and disappeared. Greybeal was convicted.

D. D. Moody returned Saturday to his home in Auburn, having served his term of one year in the penitentiary for embezzlements committed while he was clerk of DeKalb county. He was received by a large crowd at the depot and hundreds of citizens gave him a lively and cordial welcome. Saturday night there was a reception and supper at his home. All the members of his family and hundreds of his old friends and neighbors were present.

Rev. Andrew E. Babcock, a widely known minister of the Baptist church died last Friday at his home in Fulton county. He was eighty-two years old and had been a preacher in his church for more than fifty-six years. He was born near Cincinnati, Ohio, in 1815 and came to Indiana with his parents in 1819. He was, perhaps the most widely known minister of the Baptist church in northern Indiana and was greatly beloved. He organized the first Sunday school in Fulton county in 1847. It is said that in his journeys on horseback as a circuit rider he had traveled more than 50,000 miles.

Mothers, be sure and use "Mrs. Winslow's Soothing Syrup" for your children while cutting teeth. It is the best remedy of all. May5cod&w

A VISTA OF FASHION.

Retrospective Glance Over the Year 1897. The Present Styles.

In reviewing the fashions of the past year it seems astonishing how little change has really been made in the modes. We have the same jackets, capes, close fitting skirts, the same affection for blouse bodices. We must not forget, however, the very important diminution of the voluminous sleeves, which have reigned so long, and, having attained the apogee of fullness and width, are now reduced rather suddenly to moderate proportions—a change, I should think, that is hailed with delight by the opposite sex, for at a dinner party a mere man felt quite eclipsed between the balloon sleeves of the ladies on each side of him. The distinctive novelty in the making of cloth gowns at the present time is in the cut of the skirt. The skirt is rather scant in appearance and innocent of any stiffening at the bottom. Although simulating fullness when it reaches the ground, the skirt is guileless of gathers and fits very closely about the hips. The newest gowns have a small pad or bustle made in them, and in some cases there are also hip pads. Bodices made over the new corset present a low bust and straight front, which may be stylish, but is far from becoming.

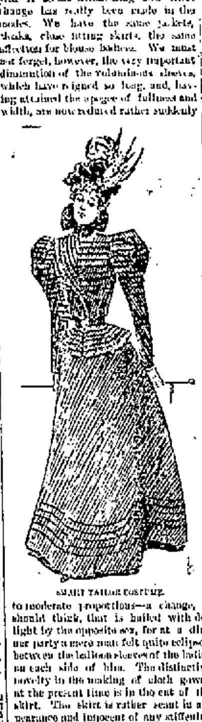

SMART TAILOR COSTUME.

Lace is used very much with fur, but there is also a mode of mixing chiffon to match the fur in color that has a very pretty and soft effect. For example, gray chiffon is used with chinchilla, brown with sable, black with astrakhan.

The erect note which was discernible on all the millinery of yester year has departed. Hats, though still mainly trimmed at the side, are very little higher on the left than on the right, and they are now worn straight on the forehead, not slanted. Of course the absurd angles at which the multitudes elected to wear their hats during the summer has brought about this more sober demeanor.

Embroidery in new and costly designs is a feature of the season's fashions. Padded flowers of silk are a feature in the latest modes of embroidery. They are made of glace silk, stuffed so that they are raised above the velvet or cloth to which they are applied. Chenille embroidery and chenille in every possible way that it can be used are decidedly in favor.

Hand embroidery in silk, silver and gold thread is the chief elegance of trimming on the most expensive gowns. Fancy waists of silk or satin to wear with cloth skirts are as fashionable as ever. For street wear tailor made gowns grow in importance as the season advances. An exceedingly smart costume in olive green faced cloth proved a charming contrast to the usual braided costume, with its trimmings of black satin rouleaux or pipings on blouse, coat and skirt. An astrakhan collar finished this stylish gown.

The Newest Dress Skirt.

According to the newest French fashion, the dress skirt for evening wear is cut in five pieces. The front breadth is cut narrow. It is tight fitting on the hips, all the fullness being put to the center of the back in two plaits on either side of the placket hole.

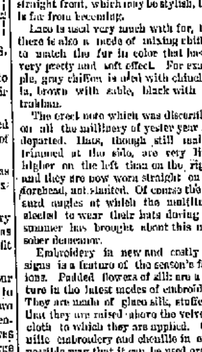

PARIS EVENING SKIRT.

This skirt stands well out at the bottom. The model seen had a flounce of lace starting from the first seam and gradually increasing in depth until it reached the center of the back. This flounce may be in silk when so desired.

Nothing is more evident in the winter fashions than the soft, clinging, graceful effects.

HIS SAD CONDITION.

It Was All Owing to the Great Enterprise of the Press.

"This is the saddest case in the entire institution," said an attendant who was showing a visitor through the lunatic asylum, indicating with an appropriate gesture an emaciated patient who was feebly striving to run forward in a contrivance built on the plan of a treadmill, but never advancing an inch. "Day after day he runs in that manner till he drops from sheer exhaustion, only to eagerly resume his task on the morrow. His condition is absolutely hopeless."

"Poor fellow!" ejaculated the visitor, noting the perspiration on the unfortunate man's tall, pale brow and the pathetic eagerness in his yearning eyes. "What reduced him to his present pitiable state?"

"He used to be a contributor to the comic papers," was the reply. "and had to write his St. Valentine day jokes in November, his Fourth of July paragraphs in February and his Christmas stuff in August. Long continued dwelling in the future finally weakened his reason. At first he began to suffer from Christmas cold in the summer, fear sunstroke in the winter and feel St. Valentine ailings in the autumn. At length he conceived the hallucination that if he hurried around the block fast enough he would see himself disappearing around the corner ahead and if he came home sufficiently late at night he would meet himself just getting out of bed in the morning. By and by his overwrought intellect failed utterly, and he became convinced that if he made haste it would be possible for him to catch up with the year after next. His only solace is that he believes that he died several months ago and will find it out and have everlasting rest in a year or two. If you will come with me now, I will show you another interesting specimen—a magazine rhymester who thinks he can write poetry."—New York Sunday Journal.

SKETCHES BY M. QUAD

Mr. Skinner's Relatives.

"On a highway leading across the Arkansas bottoms I found a native sitting on a log with a shotgun across his knees, and after we had passed the time of day I asked him if there was much game in the swamps.

"No game right around yere," he replied.

"You are not shooting snakes?"

"No, sah. I don't waste powder on snakes."

"Just out looking around, eh?" I continued as I presented him with a new clay pipe and a paper of tobacco.

"Stranger," he replied as he thawed out a little, "I'm waitin right yere for Abe Skinner to cum along, and when he shows up somebody's goin to git popped."

"So you've had trouble with Mr. Skinner?"

"Yes, sah. That Abe Skinner done shot one of my hawgs."

"But there's the law to get even with him. Why don't you bring him to trial?"

"Wal, sah, when I found that he'd shot that hawg, I went to the only constable around yere to see what I could do about it. That constable was a relashun of his, and he said I orter be plum glad that Abe didn't shoot me as well."

"But you should have gone to a justice of the peace for a warrant."

"That's what I did; sah. That justice he was a relashun of Abe's, and he said durn that hawg and me too."

"And you didn't see a lawyer?"

"I did, sah. Yes, sah, I went to Lawyer Sleel and to Lawyer Peters and to Lawyer Davis, and every last one of 'em pounded on the table and drawled my hide bekase they war related to Abe Skinner. If I should git that case into court, the jedge would be ag'in me, the lawyer would be ag'in me, and the jury would all be related to Abe and bring in a verdict of not guilty and put the costs on to me."

"But haven't you sent word to Mr. Skinner that he must settle the damages?" I asked.

"Can't be did, sah. I've bin to three or fo' men, but they was all related to him and said he orter shot my bull drove of hawgs."

"And so you are obliged to pop at him to get even?"

"Got to do it, sah, but I reckon it won't cum to doin any real shootin. Abe, he'll cum along yere on his ole mewl, and I'll jump out on him with a yell, and as soon as he gits over his skeer he'll want to settle the case."

"That will be the best way."

"Yes. I reckon. I'll want fo' dollars fur that hawg, but bein as Abe is related to me he'll durn want to git off fur two, and arter awhile I'll take it."

"Mr. Skinner must have lots of relatives around here," I said as I moved on.

"Heaps of 'em, stranger—heaps. Yes, sah, that's the trubble, sah, and if you happen to be a cousin of his jest let him know that his brother-in-law is waitin right yere with a gun and must hev pay fur that hawg or he'll shoot!"

Bill Was at Home.

It was about 3 o'clock in the afternoon that the sheriff of Bucks county rode up to Bill Hooper's cabin at the foot of the mountain to arrest the man on a warrant charging him with stealing corn. Bill's wife sat in the open door with a pipe in her mouth, and as the officer came along up she inquired:

"Sam Davis, you are jest the man I wanted to see. I've heard you talk a heap about the Bible, and I want to ax you if you really believe that story about Joner and the whale."

"Of course I do," was the reply—"of course. Is Bill around home today?"

"How big a man was Joner?" persisted the woman.

"'Bout as big as I am, I reckon. Did you say Bill was off huntin?"

"And did the whale swaller him head fust or feet fust?" continued the woman as she crowded some fresh tobacco into her pipe.

"Head fust, I reckon; though I ain't disputin 'bout it and raisin a row. Elder Dickman says it was feet fust, but he wasn't thar no more'n me. If Bill is around home, I'd like to see him a minit."

"But how did Joner live down thar in that whale till he was cut out?"

"Dunno, but he went right on livin. I can't say why the airth goes round, but I know that she do. Mebbe Bill is in bed and asleep, Mrs. Hooper?"

"What gits me," continued the woman, calmly ignoring all questions about her husband, "is why that whale didn't hang on to Joner when he had him. What did he cast him up fur?"

"Can't say," replied the sheriff, "but I reckon the Lord wanted things the way they was, and so they turned out as they did. I was speakin to you about Bill—whar is he?"

"Bill? Oh, Bill is to home today."

"Kin I see him?"

"Fur sure. When you rid up, he was cleanin his gun out back of the house, but I reckon he's ready fur you by this time. Jest step around the corner."

The sheriff stepped and ran against the muzzle of a shotgun held in Bill's hands. As he recoiled a step or two Bill asked:

"Was you lookin for me, Sam?"

"I was," replied the officer. "Yes. I jest stopped a minit to say howdy and to remark that your ole woman ain't no fool, and havin said it I'll be goin back to town. Nice day, Bill. Good evenin to you, Mrs. Hooper!" M. Quad.

The Herald Boy.

"No, sis can't come down to see you this evenin, Mr. Spoonamore. She ain't feel so well. Say, you won't hardly know sis when you come to our house again."

"Why not, Johnny?"

"She's havin a $10 dimple put in her chin."—Chicago Tribune.

A Quiet Game.

Tommy—Can we play at keeping store in here, mamma?

Mamma (who has a headache)—Yes, but you must be very, very quiet.

Tommy—All right, we'll pretend we don't advertise.—New York Truth.

At the Five Points Mission.

Miss Wellgood—Now can you tell me something about the order of creation?

The Head of the Class—Yep! It's git a move on, or git off'n de cart'.—New York Sunday Journal.

TWO ROUTES.

Three Days to California via Wabash Line—"The California Limited"—"The Sunset Limited."

The "California Limited" runs via the Santa Fe route from Kansas City to Los Angeles, leaving Kansas City every Tuesday, Thursday and Sunday mornings after arrival of "Wabash Cannon Ball." The "Sunset Limited" runs via the Iron Mountain Route from St. Louis to San Francisco, via Los Angeles leaving St. Louis every Tuesday and Saturday evenings after arrival of "Wabash Cannon Ball." The "Wabash Cannon Ball" leaves Fort Wayne at 12:35 p. m (noon) and runs through to Kansas City, via St. Louis, without change, reaching St. Louis at 10:15 p. m., and Kansas City at 7:15 a. m. This train carries Palace Buffet Sleeping and Reclining Chair Cars to Kansas City. By the Wabash the quickest possible time is made, and passengers have but a single Union Depot change of cars either at St. Louis or Kansas City.

Through sleeping car reservations and general information cheerfully given on application to R. G. Thompson, Passenger and Ticket Agent Wabash R. R., Fort Wayne, Ind.

P. S.—Elegant descriptive advertising matter of these two great "Overland Flyers" furnished when desired. Both trains carry Dining Cars running through to the "Land of the Setting Sun." 2t10

Health is Wealth.

DR. E. C. WEST'S
NERVE AND BRAIN TREATMENT
THE ORIGINAL, ALL OTHERS IMITATIONS.

Is sold under positive Written Guarantee, by authorized agents only, to cure Weak Memory, Dizziness, Wakefulness, Fits, Hysteria, Quickness, Night Losses, Evil Dreams, Lack of Confidence, Nervousness, Lassitude, all Drains, Youthful Errors, or Excessive Use of Tobacco, Opium, or Liquor, which leads to Misery, Consumption, Insanity and Death. At store or by mail, $1 a box; six for $5; with written guarantee to cure or refund money. Sample package, containing five days' treatment, with full instructions, 25 cents. One sample only sold to each person. At store or by mail.

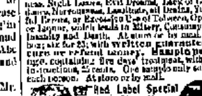

Red Label Special Extra Strength. For Impotency, Loss of Power, Lost Manhood, Sterility or Barrenness, $1 a box; six for $5, with written guarantee to cure in 30 days. At store or by mail.

For sale by Dreier & Pellens, 84 Calhoun street. Otto Kinkenberg, 31 E. Berry street, corner Clinton street.

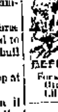

BRASS BAND

Instruments, Drums, Uniforms, Equipments for Bands and Drum Corps. Lowest prices ever quoted. Fine Catalog, 400 Illustrations, mailed free; it gives Band Music & Instruct'ns for Amateur Bands.

LYON & HEALY, Adams St. and Wabash Avenue, Chicago, Ill.

BUSINESS DIRECTORY

GROCERS.

Kuhrman Bros., Fine staple and fancy groceries, 94 Broadway. Give us a trial and you will become a customer. Both Phones No. 58.

FEED STORE.

W. D. HENDERSON,
Dealer in hay, straw, feed and seeds, pure oil meal, poultry supplies, etc. 67-69 E. Columbia St. Phone 144.

DRUGGIST.

MARTIN H. WEFEL.
Drugs, medicines, chemicals, paints, toilet goods, etc., cor. Hanna & LaSalle Sts. Phones, old, 289, new 349.

PLUMBERS.

McDONALD & YOBST,
Practical Plumbers, Steam and Gas Fitters.
96 Wells Street. Phone 738.

PHYSICIANS.

DR. B. GARD—To ladies suffering from ailments peculiar to their sex may consult me free of charge, at my office, 12 W. Wayne Street. Telephone 245.

DRUGGISTS.

GROSS & PELLENS,
DRUGGISTS,
Corner Calhoun and Wayne Streets. Phone

BANKS.

HAMILTON NATIONAL BANK.
Capital $200,000. Surplus $225,000.
The Hamilton National Bank will pay interest at the rate of three (3) per cent. per annum on certificates of deposit if left for months.
President—Charles McCulloch
Cashier—John Mohr, Jr.

White National Bank,
CAPITAL $200,000,
SURPLUS $55,000.
Pays 3 per cent interest per annum on time deposits.
Safe deposit boxes for rent at $1 per annum.

INSURANCE.

D. L. HARDING,
Insurance & Loans.
Rooms 39-40 Bank Bl'k.

LAWYER,
ABSTRACTOR OF TITLES.
INSURANCE,
Collection and Loan Agent.
JAMES E. GRAHAM,
Room 26, Bank Block, Fort Wayne, Ind.
Stenographer and Notary Public in Office.

S. C. LUMBARD.
Insurance, Real Estate and Loans.
Aveline House Block.

D. C. FISHER.
Insurance, Real Estate, Loans.
No. 32 East Berry Street. Fort Wayne, Indiana

RHEUMATIC CURE.

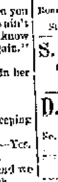

Rheumatic Cure! Positive Cure for any and all kinds of Rheumatism.
For sale by Dreier & Pellens druggists, 84 Calhoun St. Mfg. by T. Kleinsmith Cure Co., Huntington, Ind.

WANTED.

WANTED—A girl at 60 East Wayne street. 5tf

WANTED—House cleaning of any kind. Address 119 Wallace street. 3t

WANTED—A girl for general housework at the Franklin hotel 2-8 Harmer street. 5t2

WANTED—If you want to borrow money see "ad" on first page, first column. Room 2, Arcade, upstairs. 5tf

WANTED—By active young man, position of trust or as partner in small business; can invest some money. Address Box 6, care Sentinel. 5t2

WANTED—Horses to winter at the "Oak Lawn Farm," two miles south of the city; rates low; large warm barn; best of care. Address, W. E., care Sentinel. 6ot&5codtf

WANTED—Call at the Associated Charities office if you want to hire laboring men or women to do washing or cleaning. Room No. 6 in Hall; telephone 42. 1t

WANTED—Small loans made to salaried people, ladies and others on satisfactory security. Easy terms of repayment. 23 Bass Block, fourth floor. Take elevator. 11tm

WANTED—I would like the public to try my Lung and Cough Syrup. It is infallible in case of grip or hemorrhages; an old family medicine of sixty years standing. Call at 35 Fairfield avenue. 6t2w

WANTED—All kinds of shears that need grinding. I have the only electric shear grinder in the city. Small shears, 10c; tailor shears, 25c; all work guaranteed. Sterling, 61 East Berry street. 2t1m

WANTED—Furniture, stoves, carpets, office and store fixtures, bicycles, sewing machines, watches, fire arms and anything that can be repaired and sold. Look in your garrets and see what you have to dispose of and drop a card to Lidlong & Poorts, 2 E. Main St. 1t&1m

WANTED—Young men to learn barber trade; no janitor work as in the old style apprentice ship; two months average time to complete; constant practice by free shaving and hair cutting; instructions by experts; lectures on face diseases by doctors; examinations by board; diplomas backed by state charter; growing demand for graduates. We placed this week in good wages; complete outfit of tools, book of 30 formulas and one year's subscription to barbers' journal given; illustrated catalogue mailed free. Moler System Barber Schools, Chicago. 5t3

FOR RENT.

FOR RENT—Suite of five rooms for light housekeeping, with conveniences, at 21 E. Washington St.

FOR RENT—If you want money on household goods, see "ad" on first page, first column. Room 2, Arcade, upstairs. 7tf

FOR RENT—Three nice rooms for light housekeeping; references required and given. Inquire at 12 Jefferson street. 5t2

FOR RENT—Oct. 1. suite of rooms suitable for offices, now occupied by Dr. Younge, 107 Calhoun street. Apply at Sentinel office. tf

FOR RENT—5 room house, with bath and all modern improvements. Rent $10 per month. Inquire Emmett Martin, 101 Buchanan street. Tel. 359. 1tf

FOR RENT—Eight room house, centrally located, bath room, furnace, electric light; modern in every respect. Inquire at 13 Harmer St., cor. E. Wayne. 2tf

FOR RENT—Twelve room house, heated by hot water, with all modern improvements; will be vacant soon; parties may call and inspect house any time; No. 323 South Calhoun street. 1tf

FOR RENT—Seven room brick house, No. 21 Webster street, corner Highland, has been newly papered and put in first-class order. Inquire in the morning or after 6 p. m., at No. 153 Broadway. 2tf

FOR SALE.

FOR SALE—If you want money on personal security, see "ad" on first page, first column. Room 2, Arcade, upstairs. 7tf

FOR SALE—House and lot, cheap, with small payment down, balance on small monthly payments; lot 58x150. Call on or address A. W. Irelan, No. 115 Chestnut avenue, north of new yards. 22tm

FOR SALE—Three horses—One iron gray mare, six years old, weight 1,200; one, dark bay mare, eleven years old, well broke and a good roadster; one light weight mare, suitable for light delivery or family use. Inquire at 62 E. Wayne St. 5t2

FOR SALE—Improved dwelling property on West Berry street, West Washington street, East Suttenfield street, West Wayne street, West Jefferson street, West and East Creighton avenue, West DeWald street, South Harrison street, Fairfield avenue, Brandriff street, West Third street, Hendricks street. Vacant lots in Fletcher's addition, Lakeside Park addition, Rockhill heirs' addition. Houses to rent and money to loan. Schrader & Wilson, first floor, No. 7 Court street. 23t1

LOST.

LOST—A package of statements of accounts, wrapped in a piece of newspaper, either on Baker street from Calhoun to Fairfield avenue, or Brackenridge to Broadway, or Wilt to Union, or Berry to Rockhill, or Main to Rumsey and Oil works. A reward will be paid for return of same to L. H. Johnson, oil dealer, 31 Baker street. No one is authorized to collect and receipt for the above bills but the owner.

PROFESSIONAL.

DOCTOR MARY WHERY.
PHYSICIAN AND SURGEON,
Office and Residence 35 Madison Street.
Specialty:—Diseases of Women. Telephone No. Office hours 9 a. m. to 3:30 p. m. and 7 to 8 p. m.

DR. NISWONGER—Makes a specialty of treating venereal diseases and skin diseases and has a new discovery for the treatment of catarrh and hay fever. Free trial treatment. Office at Post Office Drug Store.

J. C. PELTIER,

Undertaker and Embalmer.
17 West Wayne Street.

A. Hattersley & Son
PLUMBERS,
STEAM AND
GAS FITTERS.
48 E. Main Street.
Fort Wayne, Indiana.

D. D. & W. E. WEISELL
36 Calhoun St.,
DENTISTS
Painless Extracting by our own Safe Method.

YOUNG WOMEN desiring to make their home at the new
Y. W. C. A. Rooms,
49 and 51 W. Berry Street,
Should apply at once. Miss Johnson has charge of the rooms to be rented and may be seen after 3 o'clock at the association house West Berry Street.

J. F. ZIMMERLY & CO.,
Practical Plumbers,
Gas and Steam Fitters.
NO. 11 CALHOUN STREET

The Rosy Freshness
And a velvety softness of the skin is invariably obtained by those who use Pozzoni's Complexion Powder.

The Store is Open For Business as Usual.

Inventory is Finished.

TO BARGAIN SEEKERS!

This store will this week be a place of unusual interest. Many goods will be sold

AT A SACRIFICE.

The stock has been gone through with unusual care. All remnants of every description, all odd pieces, have been marked to close out

AT A BIG LOSS.

There will be more Good Bargains given out here this week than Fort Wayne shoppers have had a chance at before.

This includes Stocks in First Floor, Carpet and Cloak Room.

BUTTERICK PATTERN AGENCY.

Root & Company.

SPECIAL

50 Dozen Cans of those SMALL TENDER WAX BEANS, to be Sacrificed at

9c Per Can.

50 Dozen Cans of GENUINE SWEET CORN, at

9c Per Can or 3 cans for 25c.

These goods are guaranteed first-class. You will want more when once tried.

JOHN N. PFEIFFER,

Both Phones 378. 40-44 W. Barry Street.

MONEY TO LOAN

On real estate or personal security. C. F. PFEIFFER, Rooms 6-7, Bass Blk. 2tf

SAVE YOUR MONEY

By Depositing it With the

Allen County Loan & Savings Association,

33 East Berry Street.

Try one New Plan. Shares $1.00 each per month. Matures in seventy-seven months.

No Fines or Membership Fee.

Money to Loan.

Easy Terms. Strictly Private.

Loans made on Household Goods, Pianos, Organs, Wagons, Horses, Bicycles, etc., on same day as application, the property remaining in your possession. We have a NEW EASY PAYMENT PLAN which gives you a much longer time at a very low rate. If you are thinking of borrowing, call and we will explain same to you.

INDIANA MORTGAGE LOAN CO.,

Room 3, Arcade, Upstairs.

LADIES,' ATTENTION!

Infant's adopted; also ladies' taken before and through confinement; best of care given. For terms, address, 204 Olliver St., Toledo, Ohio.

I am prepared to make loans of any amount on first mortgage security on farm or city property, at low rate of interest, with the privilege of paying back all or any amount at any interest paying time. I also have farm and city property to sell and exchange. Any one intending to buy, sell or exchange, will find it to their advantage to call on me.

Phone 622 Louis F. Curdes,

Office open evenings. 8 & 9 Pixley-Long Blk.

Madam ENID STRASBURG-MYERS,

Teacher of Piano, Pipe Organ and Harmony.

Pupil of Hyllested, Gottschalk and Lechetizky.

Westminster Seminary, Fort Wayne, Ind.

MONEY TO LOAN

On Improved Farms, 5 or 10 years time.

PARTIAL PAYMENTS received in any amount at any time. Loans made with or without life insurance. Call on or address W. A. JONES, M. D., general agent, Union Central Life Insurance Company. Office over Old National Bank, Fort Wayne, Ind.

Will Skelton left this morning for Birmingham, Ala., where he will visit his brother-in-law, J. A. McFerran, a week or two.

Rev. E. E. Frame carries a badly injured hand, as the result of being bitten by a pet dog, which followed some children to Sunday school yesterday morning. The back of the right hand was badly lacerated in several places.

Ticket 25,784 is worth $10.00 in cash at Reuben S. Patterson's.

Send your name and address on a postal card to The St. Louis Globe-Democrat, St. Louis, Mo.; and get seven consecutive issues of that sterling journal, either daily or weekly, free of charge. The Globe-Democrat is universally conceded to be one of the few really Great American newspapers. In all the West and Southwest it has no rival worthy of the name. Strictly republican in politics, it is noted for its fairness to all parties and factions, and, above all, for the strict impartiality and absolute reliability of its news service, which is the best and most complete in the land. Note advertisement in this issue, and in answering the same, do not fail to mention this paper, and state whether you desire to try the daily or the weekly Globe-Democrat. 7t

Notice.

The store, No. 20 Calhoun street, was discontinued by me on January 11, 1898. I have no further interest in the stock or fixtures. 463

[Signed.] JOE BROWN.

MRS. LONG'S

Academy of dress cutting and dress making now open. Make your own dresses while learning. My own tailor system used. Private lessons to clubs. Everything first-class. Call at 77 E. Berry St. Home Phone 170 Main.

Too Large!

Having finished our invoice we find we have too many Winter Goods and we intend to dispose of the surplus this week at prices that cannot help but take them out of our store. The goods we will sacrifice are:

WOOLEN DRESS GOODS of every description. We have so many goods bought for Spring, that we must have the room; consequently all DRESS GOODS will be sold this week at . . . . .

COST . . . .

Nothing will be reserved.

WINTER UNDERWEAR. We do not intend to carry over any of this stock and place the whole line of Ladies,' Children and Men's Winter Underwear on sale at

COST.

LADIES' AND CHILDREN'S HOSIERY. In order to clean up the stock and make room for our new goods, you can buy anything in our stock of HOSIERY at

COST.

BLANKETS AND COMFORTS. We would rather sell them at any sort of price than to carry such goods over to another season. In order to close them this week we will sell the whole stock at

LESS THAN COST.

LADIES' AND CHILDREN'S JACKETS. We have only a few left, and this is the way you can buy them:

$10.00 Jackets $2.50.

$15.00 Jackets $5.00.

$20.00 Jackets $7.50.

Get some of these great bargains—this is the week we do our greatest cutting.

DUNN & TAFT.

54 Calhoun Street.

The Evening Sentinel.

MONDAY, FEB. 7, 1898.

OUR TELEPHONES.

Business Office . . . . No. 173.

Editorial Rooms . . . . No. 350.

The Weather.

Washington, Feb. 7.—For Indiana: Partly cloudy tonight with warmer in south portions; Tuesday probably showers, fresh to brisk southerly winds

NEWS NOTES.

The Standard club will give a hop Wednesday evening.

Mrs. C. W. Zeigler is visiting friends and relatives in Chicago.

Miss Jennie Rothschild, of Davenport, Ohio, is visiting Mrs. E. Freiburger.

The Kekiongas will give a dance at Sons of Columbus hall Thursday evening.

A. Null, of Marion, Ind., visited C. E. Cummings, of 29 Grand street, over Sunday.

Will Culver is reported very low today and slight hopes are entertained of recovery.

Mrs. H. A. Kirchefer has returned after a few days' visit with friends at Huntington.

Mr. J. H. Grant, who has been the guest of Mr. H. C. Moderwell, returned home yesterday.

Mrs. Dr. Nusbaum and daughter, Geraldine, of Auburn, were in the city visiting friends over Sunday.

Ben Cramer, formerly with Seidel Bros., has accepted a position in the clothing store of R. S. Patterson.

Miss Minnie Frank is entertaining Miss Elsie Wile, of Chicago, and Harry Frank and Miss Laura Frank, of Toledo.

Mrs. C. F. Tracy, of 21 Columbia avenue, left Saturday for a five weeks' visit with her parents in Fayette, Ohio.

Lewis Kramer, well known in this city, will on the 10th of this month open a drug store on the corner of Clay and Washington streets.

The Ladies' auxiliary of Shiloh chapter, Order Eastern Star, will have a meeting at the Masonic Temple tomorrow afternoon, at 2:30 o'clock.

Miss Dora Berlin, of Boone street, was surprised by a number of her friends last evening. Charles Ramon, of Cincinnati, was one of the guests.

Saturday evening Mrs. F. F. Van Valkenberg gave a reception at the New Aveline in compliment to her guest, Miss Louise Chase, of Battle Creek, Mich.

Mrs. D. C. Sutton, of 210 West Creighton avenue, will entertain the ladies of the G. A. R. and other friends at tea from 2 to 7 this evening at her home.

M. B. VanVrankon, state secretary of the Y. M. C. A. of North Dakota, and general secretary of the Grand Forks Y. M. C. A., spent Sunday in the city the guest of M. S. Willison.

The journeymen painters and bosses will hold a meeting in the A. O. U. W. annex this evening for the purpose of perfecting an organization. The hodcarriers will meet Wednesday evening.

P. Motz, proprietor of a saw mill at Tocsin, Ind., came to the city Saturday with a badly injured eye. A piece of steel was removed and Dr. English, who treated him, thinks the sight can be saved.

There will be a meeting of the ladies of the city tomorrow afternoon at 2:30, at the Congregational church, for the purpose of organizing a Woman's Christian Temperance union. Good speakers will address the meeting and every lady interested in the cause of temperance should be present.

Thomas P. Cordrey has been appointed state agent for the Philip Carey Manufacturing company, manufacturers of asbestos covering. He has been local agent of the company and this is a deserved promotion. Mr. Cordrey will make his headquarters in Indianapolis and will move there in a few days. L. H. Hunt has been appointed a special agent for the company.

The Tippecanoe club met Saturday night and elected seventy-two delegates to the meeting of the Indiana Lincoln league at Lafayette Friday and Saturday next. Allen county is entitled to only thirty six delegates, but inasmuch as Fort Wayne is after the next convention it was deemed advisable to select a big delegation to present the claims of the city for the convention. It was decided to issue a pocket manual containing reasons why the convention should come here and presenting some of the advantages of the Summit City. W. E. Doud was endorsed for vice president of the league.

Coffees Down.

Best Golden Rio, green, 10c.

Good Rio Coffee, 8c.

Best Roasted Rio, loose, 13½c.

Package Coffees, 10c.

FRUIT HOUSE.

MONEY TO LOAN

On real estate or personal security. C. F. PFEIFFER, Rooms 6-7 Bass Blk. 17tf

Michigan Potatoes.

Two carloads just received, nice large Potatoes, 70c bushel. Shippers say they are getting scarcer and price advancing. Best lay in your supply, as we will not advance as long as our stock lasts.

South Whitley Flour best quality, $1.50 barrel.

Best Hams, 9c; Shoulders, 6c.

Fresh Country Eggs, 15c dozen.

Fresh Country Butter, 17c lb.

New Buckwheat 10 lb sacks, 18c.

New Maple Syrup, 75c gallon.

FRUIT HOUSE.

J. J. Roy, of Richmond, Ind., visited old friends in Fort Wayne over Sunday.

Miss May Montgomery, of Bluffton, was the guest over Sunday of the Misses Laubach.

Mrs. A. Mergenthlem leaves this week for New York, where she will remain for a month.

The First A. O. U. W. band will hold a meeting tomorrow evening, in the A. O. U. W. annex.

F. Q. Ickes, of Chicago, is in the city the guest of his son, Louis Ickes, clerk at the Wayne hotel.

Mrs. Farnan-Schneider will give a reception to the members of her dancing class at Schroeder's hall this evening.

Mrs. Ed Barnes is entertaining this afternoon at her home on West Creighton avenue in honor of Miss Louise Chase, of Battle Creek, Mich.

Miss Mame Fuller, an instructress at the college of expression, has returned from her entertainment tour and is now at work in the college.

There will be an annual meeting and election of officers of the Concordia Building and Loan association on Wednesday evening at Saengerbund hall.

Miss Cora Moore, of 23 Suttenfield street, entertained the Young People's society of the West Jefferson street Church of Christ last Friday evening.

M. E. Barns is spending a vacation with his relatives in this city. He will assume his duties as traveling salesman for a publishing house about April 1.

The Ladies' auxiliary of Shiloh chapter, Order Eastern Star, will hold an important business meeting tomorrow afternoon. All members should be present.

Mrs. Sarah Wickart and son, Sylvester, have gone to Tiffin, Ohio, to visit. Mr. Wickart will return in a few days, but his mother will remain several weeks.

Miss Edith Sweetzer, who has been the guest of her cousin, Mrs. F. I. Brown, has gone to Huntington. She will return to Fort Wayne before returning to her home in Marion, Ind.

S. J. R. Peters, agent for the Richmond burial devices, of Charlton, Iowa, will leave some time this week. He will be absent about two months traveling through southern Indiana and Illinois.

Mrs. I. Weil is visiting her sister, Mrs. Emil Myers, in Terre Haute. Thursday afternoon last Mrs. Myers entertained friends at whist in honor of Mrs. Weil, who assisted in receiving. Among the guests was Miss Nettie Epstein, of this city.

Howard Barnard, of Duluth, was the guest over Sunday of Rev. D. W. Moffat. Mr. Barnard is a son of Frank Barnard, a former agent of the Nickel Plate railway in this city. He is en route to Klondike and visited in Fort Wayne before making the trip.

Saturday evening Charles Tripple, of 113 East Lewis street, was surprised at his home by a number of friends, the occasion being in celebration of his birthday anniversary. The evening was spent in card playing and listening to the sweet strains of music and later in the enjoyment of a delicious luncheon.

H. Zurmuehlin, an employe of H. N. Ward, Saturday afternoon fell on the icy pavement in front of the Fort Wayne club and suffered a severe scalp wound and concussion of the brain. He was carried into the club, where Dr. C. E. Barnett treated him. Later he regained consciousness and was conveyed to his home, 63 East Lewis street.

The members of the Fort Wayne Athletic club Saturday night enjoyed an exhibition by Bert Bardner, the Columbia City contortionist, and Singer, the strong man. The latter has made himself quite a favorite during his few days' stay in the city and has demonstrated that in strength at least he is a wonder. There is some talk of a benefit for him.

The committee in charge of the annual class banquet of the Fort Wayne College of Medicine has decided that wine will not be a feature of the post-commencement feast. The change, it is understood, was ordered at the request of the graduating class, which numbers several temperance men. Heretofore wine has been served at the banquet following the graduation exercises, but the sentiment against the practice has been growing, some among the faculty being opposed to it.

The greatest revival in the history of the eastern part of the city is in progress at the St. Paul M. E. church. Yesterday will be remembered by the church for many years as a day of great victory in winning souls to Christ. Rev. M. C. Cooper was ably assisted in all the services by Rev. and Mrs. Ramsyer, Prof. L. M. Crish, Rev. Z. Nye and Mr. and Mrs. Zeller, the gospel singers. An immense crowd attended the services last evening and so great was the interest that it was decided to continue the meeting every evening and afternoon this week. The services will begin at 7:30 in the evening and at 2:30 in the afternoon. Rev. Cooper will be assisted in the meetings this week by Rev. and Mrs. Ramsyer, Mr. and Mrs. Zeller and Rev. Z. Nye.

AT THE GREATEST.

California Budded Oranges, 15c dozen.

California Naval Oranges, 20c dozen.

2 lb can Superior Mince Meat, 9c.

Quick Work Washing Powder, 3c package.

Parlor Matches, 500 in box, 25c dozen.

Remember our Fresh Meat Market.

Bring in two or more souvenir tickets and get a handsome Calendar.

THE GREATEST GROCERY.

Louis Rastelter is lying quite ill at his home on South Broadway with pneumonia.

Mrs. Andrew Ellison, of Lagrange, will be the guest during the week of Hon. and Mrs. T. E. Ellison, of this city.

H. B. Tobey, manager for the S. B. Thing & Co. shoe house, returned this morning from Rochester, N. Y., where he purchased a large stock of ladies' fine shoes.

A very interesting article appears in this issue on "Causes of Sickness in the Household" by B. F. Thomas, M. D., which appeared in the January number of the American Journal of Health.

Captain Illar has been invited to make an address on the life of Lincoln at the celebration of defender's day, at Huntington, February 12. The fair is given under the auspices of the Sons of Veterans.

Carl Sauer, agent for the Prudential Life Insurance company, will leave tomorrow evening for New York, where he goes to attend a banquet given by the company at the Waldorf-Astoria hotel on Thursday.

There will be a concert given by the Hoosier Stars at Maccabee hall, on Calhoun street, Tuesday night, February 15, 1898, for the benefit of Household of Ruth, No. 1,118. Refreshments will be served and good music will be in attendance.

Chas. E. Jelleff, the new clerk at the Randall hotel, was formerly connected with the Grand hotel at Indianapolis and manager of the Sherman house. He is a pleasant and affable gentleman and has an extended acquaintance with traveling men.

CAUSES OF SICKNESS

In the Household--No. 4--Defective Plumbing.

(American Journal of Health.)

Among all the hygienic requirements necessary to healthful existence and right living, probably no other feature receives less attention than is directed to the subject of the plumbing in our homes, although the physician and sanitarian insist that this matter is one of prime importance, for to this source physicians trace a large proportion of the diseases of germ origin that prevail in the households of the land. The dangers involved in the escape of deadly sewer gas and the constant menace which a germ-polluted atmosphere constantly holds over those breathing it, need scarcely be stated. As a journal devoted to the enlightenment of its readers upon all matters pertaining to health this publication aims in a practical way to supply information for the protection of the home from the common dangers of daily life among which the evils of defective plumbing take a prominent place. In each large city we shall institute an investigation with the object of making known to our readers in that section the name of the establishment which is the fitting exponent of sanitary plumbing in all the term implies, and as such investigations will be conducted with the utmost secrecy and information will be sought only from highest, unbiased authorities not connected in any way with the plumbing interests of such city, being conducted under such conditions it need scarcely be said that the reports which follow will, in every case, be perfectly trustworthy in all respects. It is hardly necessary to add that no charge will be made to the establishment selected as the best from a sanitary standpoint, and no advertisement will be accepted. Every word of our reports will be published in the interests of our readers alone, and not for the benefit of the plumbing establishment named therein, the benefit it receives being wholly incidental. A most careful and painstaking search among the plumbing establishments of Fort Wayne, Ind., was quietly inaugurated some weeks ago, and within its scope was embraced every house of the kind in that city. The results of such investigation demonstrated to us that the Madden Plumbing and Heating Co. are, by all odds, entitled to pre-eminent praise on account of their prominence in the field of sanitary plumbing according to latest scientific requirements. To such an establishment as this is justly due highest praise from every health publication having readers in the city of Fort Wayne. To avoid all danger to health the whole system of house drainage, heating and ventilation should be constructed from beginning to end in accordance with the most advanced principles and methods of sanitary science. People with small means hesitate when sanitary plumbing is named because, in the popular mind, this term is thought to mean also expensive plumbing, whereas, it means nothing more than plain plumbing done on sound principles, the practical application of which need cost very little more in material or labor than a defective job. It will cost the plumber who does it something more than the common inferior plumbing; it will demand more brains, knowledge and skill.

The Madden Plumbing and Heating Co., exponents of sanitary plumbing in Fort Wayne, have acquired the leading knowledge and ability and are prepared to do the work as perfectly as the present state of the art and science of plumbing will permit. Furthermore, where plumbing is defective they will remodel it according to the latest hygienic requirements and sanitary principles. Those of our readers in Fort Wayne, who would protect their homes from a most insidious enemy to the health of the entire family will do well to make a note of these facts, which are founded on a fair and unbiased investigation, and when plumbing is required will have the Madden Plumbing and Heating Co. do such work.

B. F. THOMAS, M. D.

MUNICIPAL AFFAIRS.

Contracts for the New Foot Bridge Opened Today.

Important Meeting of the Board of Health This Afternoon—A New Market Place.

This afternoon the board of public works will open bids for the construction of the new foot bridge over St. Mary's river at Swinney park. The bridge will cost nearly $2,000, and the indications are that there will be a large number of bidders. Clerk Schmidt had received two bids by mail this morning and there are almost a half a score of representatives of bridge companies in the city. The clerk has been busy answering questions about the bridge all day.

BOARD OF HEALTH.

Dr. Carl Schilling, president of the board of health, has called a meeting of the board for this afternoon. The board will discuss the advisability of condemning a number of old buildings, which are now being used as residences. Their sanitary condition is such that the board believes that it is necessary to destroy them.

ONE CASE SCARLET FEVER.

City Bacteriologist Drayer today reports one new case of scarlet fever at 21 West DeWald street. The measles, however, are still raging, there being no appreciable decrease in the number of cases.

A NEW MARKET.

The special council committee on market will meet this afternoon and visit the different sites suggested for a market place. The committee is spending the afternoon in visiting those sites and will probably recommend one of them to the council tomorrow evening.

Mr. and Mrs. J. K. Skelly, who had been here attending the funeral of the late Mrs. J. M. Kane, returned to their home in McKeesport, Pa., last evening. Mr. Skelley is a director in the New York wholesale firm of H. B. Claflin & Co.

THE BIG EVENT.

H. B. Tobey, manager of S. B. Thing & Co.'s Shoe House, returned

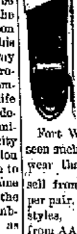

from Rochester, N. Y., this a. m., where he purchased the entire lot of Ladies' Shoes from the large Curtis & Wheeler factory that failed a short time ago. In this lot there is over 5,000 pairs of the finest shoes for ladies' wear ever made. Curtis & Wheeler had the reputation of making America's best shoes.

Fort Wayne people have never seen such an army of gorgeous footwear that was made to

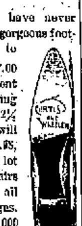

sell from $4.00 to $7.00 per pair. Sixty different styles, width running from AAA to E; sizes 2½ to 8. These goods will be sold at $1.49, $1.98, $2.25, $2.98. In this lot there are about 800 pairs Ladies' Oxford Ties, all of the new spring designs. The actual lot of 5,000 pairs are goods made for this spring's trade, and were for New York, Chicago, London and Paris retail shoe houses.

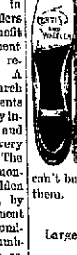

Wait for the Big Event. The large lot has been shipped to Fort Wayne. As soon as the goods arrive they will be placed on exhibition for a few days before sale. Big "ads." in all the leading papers will tell the day and date the sale will commence. Wait for it. Watch for it. It will be a chance Fort Wayne has never had before. You can't buy better shoes if you want them.

S. B. THING & Co.,

No. 32 Calhoun St.

Large Red Boot.

For Sale.

The Young Men's Christian association building and lot 40x100 feet. Price $23,000. Inquire or write to W. E. CLAPHAM, Pres., 27tf 22-23 Pixley-Long Bldg.

AUCTION.

Business must be closed out, and all pledges, goods uncalled for will be sold at Auction Sale, including also Diamonds, Watches, Rings, Show cases, Office Fixtures, Safe, etc. All goods must be sold, as Mr. Levington has established in another business in the city and cannot attend both. Remember the date,

FEB. 12, 1898,

at 10 a. m., 2 and 7:30 p. m., and continue until all is sold.

H. T. STAPLEFORD,

Auctioneer. 85 Calhoun St.

Arnold's Bromo-Celery. The greatest remedy of the 19th century for headaches. 10cts. Sold by Gross & Pellens.

NOW OPEN

For business. Towling, 2½c; gingham, 3c; men's shirts, 10c; men's candee rubbers, 10c; men's dress shoes, 89c; misses kid shoes, 39c; knee pants, 10c; men's good suits, $2.00, at

THE FAIR.

No. 4 & 6 Harrison St., near Randall.

Madame Clio De Souza, B. D.

Perfection in grace and beauty is woman's chief desire. Beauty of face and beauty of form constitute the two most attractive characteristics of woman. To attain these charms has been the chief aim of many women who realize their imperfections, and who have groped blindly to acquire what ignorance of the true remedies rendered impossible of attainment. Madame Clio De Souza thoroughly understands the formula and holds the key to the gate which leads to beauty and grace. The knowledge imparted by her is like a draught from the fountain of youth to the aged. She sustains a reputation never before the distinction of any woman to attain, and the thousands of testimonials of the good she has done is evidence of her worth to womankind. No lady should miss hearing her lecture.

SILVER MEETING.

Hon. R. C. Bell and O. P. Eversole will address a public meeting of the Fort Wayne Bimetallic Union, in the circuit court room, Monday evening, February 7, at 8 o'clock. Subject: "The Monetary Reform Recommendations of President McKinley and Secretary Gage." Meeting open to all. 5-7

Dissolution Notice.

The firm doing business under the name Newcomer & Benninghoff, has this day been dissolved by mutual consent, Mr. Benninghoff retiring. Christ Newcomer will continue the business, collect all outstanding bills and pay all the indebtedness of the firm.

CHRIST NEWCOMER,

7t3 D. R. BENNINGHOFF.

Ticket 25,781 is worth $10.00 in cash at Reuben S. Patterson's.

Every woman does not care to do up shirts, collars and cuffs herself, but whether she cares to or not, she does laundry her lace curtains, and this is to inform her that by using the Electric Lustre Starch, she can make them look just like new with little or no work. In Blue Packages, and for sale by all grocers. 513

Closing Out Sale.

Desiring to devote my entire time to the sale of pianos, I have decided to close out my large stock of organs at cost. Must be sold this week. Call at once.

S. A. KARN,

31t6 No. 111 Calhoun St.

We do not raise the price on account of tariff, but are selling all our elegant suiting and overcoating at old prices. G. Schmidt, merchant tailor, 70 E. Main St. 7tf

Carpets.

Furniture.

Baby Carriages.

Lace Curtains.

Parlor Lamps.

Are five lines of goods you cannot afford to buy elsewhere in Fort Wayne than of us.

FOSTER FURNITURE CO.

The Paragon of Beauty and Eloquence.

The Queen of the American Rostrum,

Comes endorsed by the best American Women, ...

TO LECTURE TO LADIES' ONLY!

MADAME CLEO De SOUZA, B. D.

Will appear at Temple Theater, next

WEDNESDAY AFTERNOON, FEB. 9th

At 2:30 p. m. in a demonstrated and and illustrated Lecture Subject,

BEAUTY, GRACE, FORM AND PHYSICAL CULTURE.

Positively no gentlemen or children admitted. Admission 10c and 20c. Ladies' kindly be seated by 2:30 o'clock.

The Boston Store.

New Cotton Goods for Spring.

We have put on sale some of our new Spring Cotton Goods:

New Spring Styles in Percales.

New Spring Styles in Ginghams.

New Spring Styles in Zephyr Cloth.

.....All at Our Usual Low Prices.....

New Spring Dress Goods.

New styles in Novelty Dress Goods at 25c, worth 35c.

New Styles in Silk mixed Dress Goods at 50c, worth 75c.

New styles in Fancy Silks for Waists at special low prices.

New styles in Ribbons at special low prices.

Special low prices in all Lace Curtains.

All Domestics are sold at special low prices this week.

Do Your Trading at The Boston Store, our Bargains are Great Money Savers.

WM. HAHN & CO.,

THE BOSTON STORE.

Clearing Sale.

Clothing Department			Tailoring Department
Men's Suit	$18, NOW	$13.50	We have reduced
Men's Suit	15, NOW	11.25	All $40 Suits to $30.00
Men's Suit	12, NOW	9.00	All 38 Suits to 30.00
Men's Suit	10, NOW	7.50	All 35 Suits to 22.00
Men's Suit	9, NOW	6.75	All 30 Suits to 22.00
Men's Suit	6, NOW	3.75	All 25 Suits to 16.50
			All 20 Suits to 16.50

25 per cent. discount on young men's and children's Suits and Overcoats.

10 per cent on all black and blue worsted Suits.

25 per cent. on all Underwear, Shirts, Neckwear, Hats, Caps.

Our own make working pants reduced 25 per cent.

Overcoats 30 Per Cent. Discount.

All $10.00 Trousers, $7.50

All 8.00 Trousers, 6.50

All 6.00 Trousers, 4.75

All Work Guaranteed.

J. G. THIEME & SON,

Corner Columbia and Clinton Streets,

FORT WAYNE, INDIANA.

THE

St. Louis Globe-Democrat

ALWAYS NEWSY AND RELIABLE.

ALWAYS BRIGHT AND ABLE.

ALWAYS CLEAN AND GOOD.

ALWAYS THE BEST AND THE CHEAPEST.

DAILY, INCLUDING SUNDAY:

One Year.... $6.00 6 Months...... $3.00 3 Months...... $1.50

DAILY, WITHOUT SUNDAY:

One Year...... $4.00 6 Months...... $2.00 3 Months...... $1.00

SUNDAY EDITION, 36 TO 60 PAGES:

One Year.................. $2.00 6 Months.................. $1.00

WEEKLY EDITION,

Issued in Semi-Weekly Sections, 8 Pages Each Tuesday and Friday. THE BEST "TWICE-A-WEEK" PAPER IN AMERICA:

ONE YEAR.............. $1.00 6 Months.............. 50 CENTS

FREE TRIAL SUBSCRIPTION!

Send your name and address on a postal card and get

SEVEN CONSECUTIVE ISSUES

Of either the DAILY or the WEEKLY GLOBE-DEMOCRAT

FREE OF CHARGE.

Compare it with other papers and SEE FOR YOURSELF how superior it is. Mention this paper and state whether you are interested in the Daily or Weekly issue. Address

THE GLOBE PRINTING CO.,

ST. LOUIS, MO.

Money to Loan

On Farms and City property. Interest 5 per cent. to 6 per cent. Payable annually.

A. M. Atkinson & Son,

Wabash, Ind.

THE ABSTRACT OFFICE.

KURNE & CO., 19 COURT STREET.

Abstract of Titles.

Mortgage Loans.

TEMPLE THEATER

TUESDAY, FEB. 8th,

Sixth Consecutive Season of

Jas. A. Herne's

Beautiful Comedy Drama,

"SHORE ACRES."

Direction of H. C. MINER.

Presented by a fine company of players, with Entire New Scenery and many Unique Realistic Novelties. A superb production guaranteed.

Reserved Seats, $1.00, 75c and 50c. Gallery Admission, 25c.

A HOT TIME.

There will be a hot time at the sales of Stoves. Great reduction of prices at 176 Calhoun street,

GOLDSTINE'S PLACE.